

01 GROUND FLOOR PLAN  
SCALE 1:100

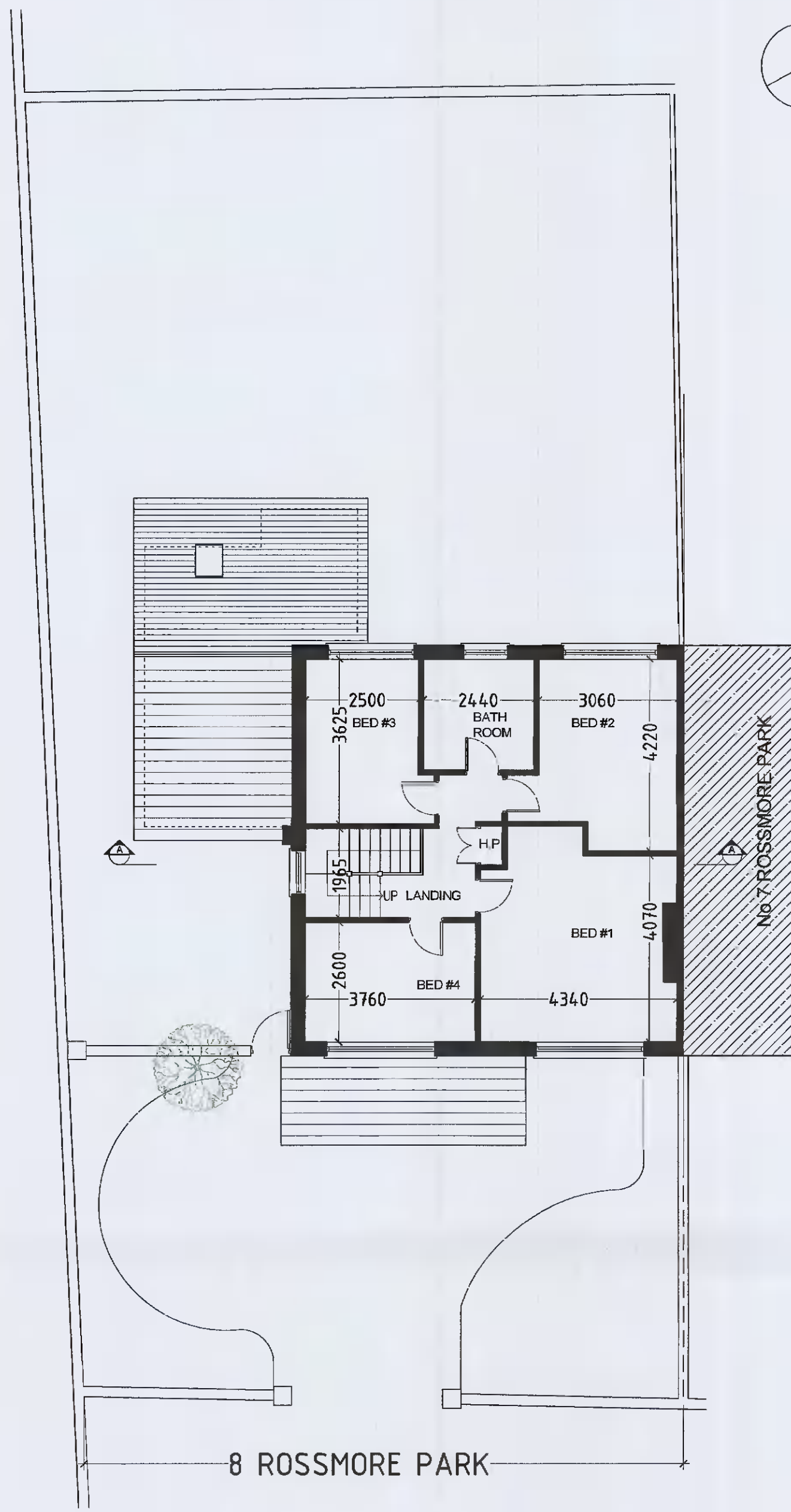

02 FIRST FLOOR PLAN  
SCALE 1:100

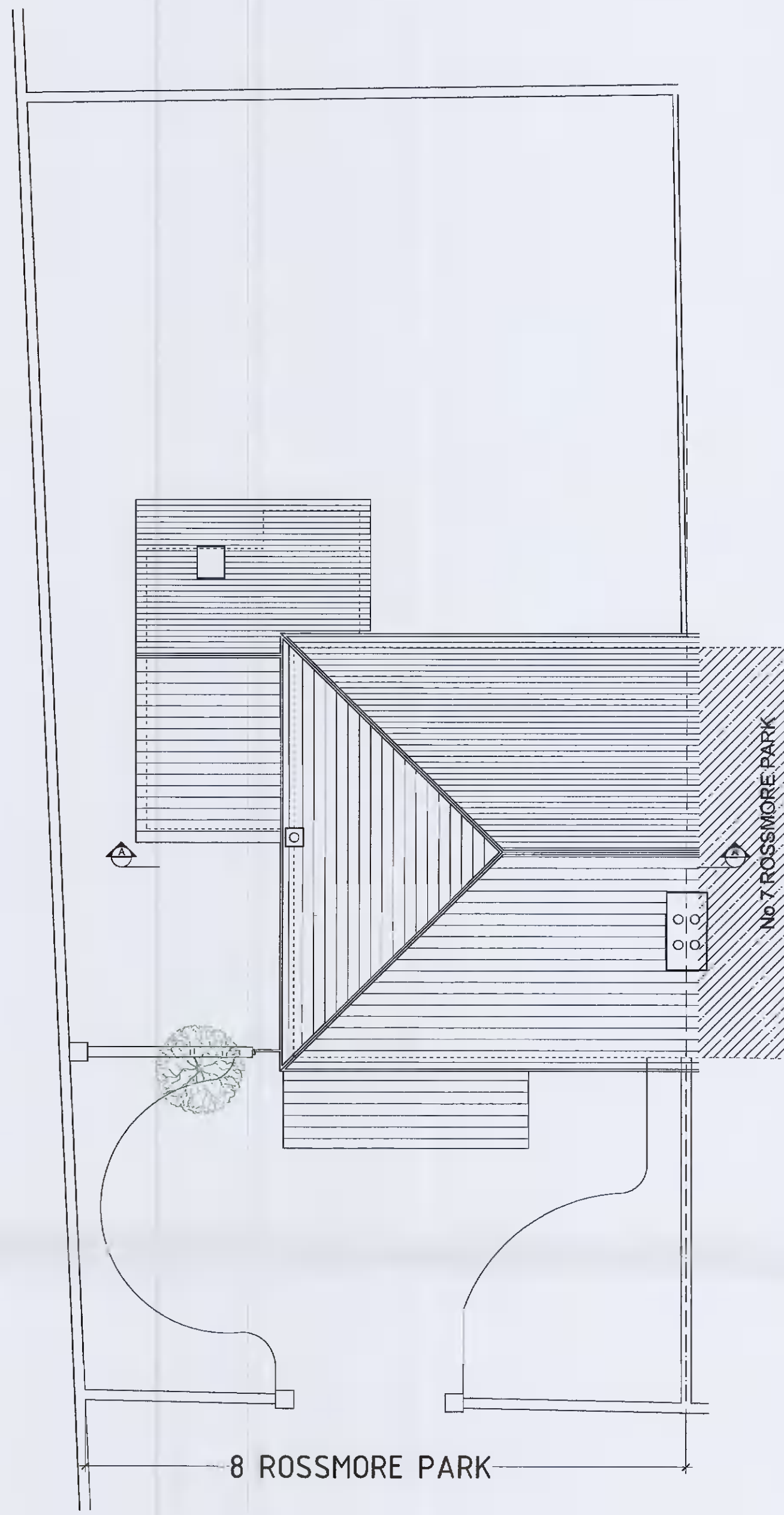

03 ROOF PLAN  
SCALE 1:100

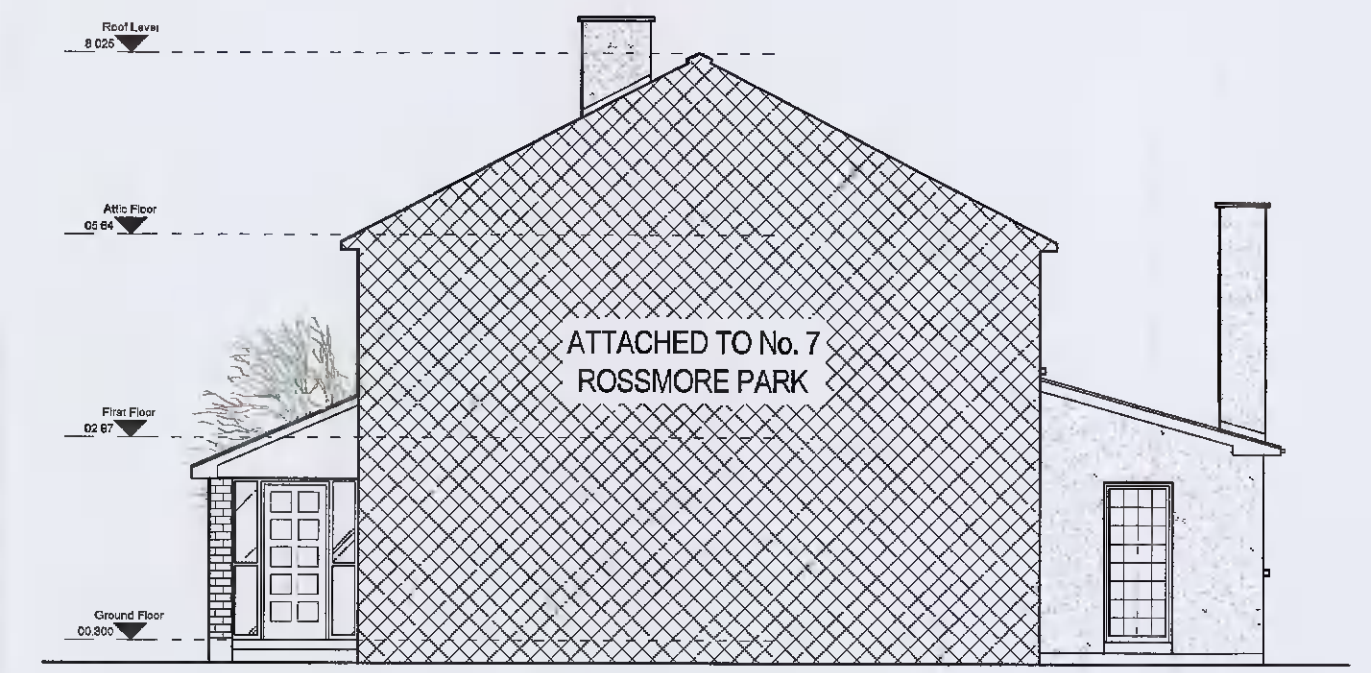

07 GABLE (NW) ELEVATION  
SCALE 1:100

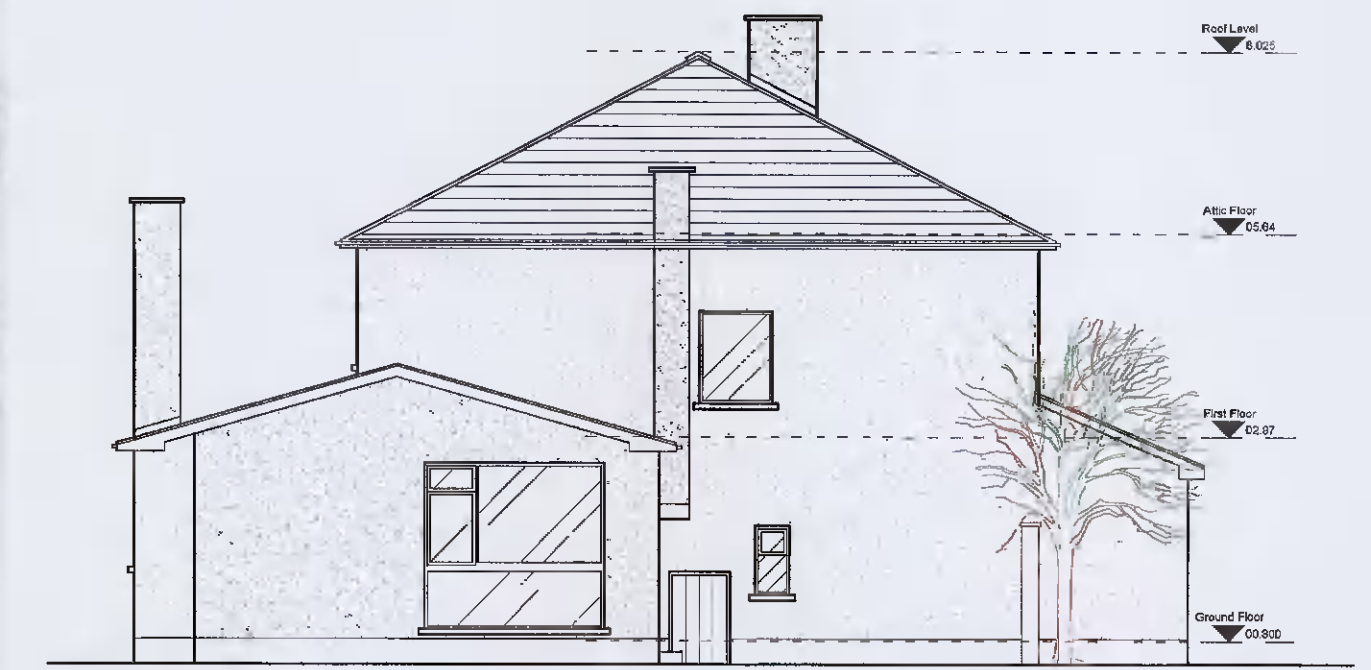

08 GABLE (SE) ELEVATION  
SCALE 1:100

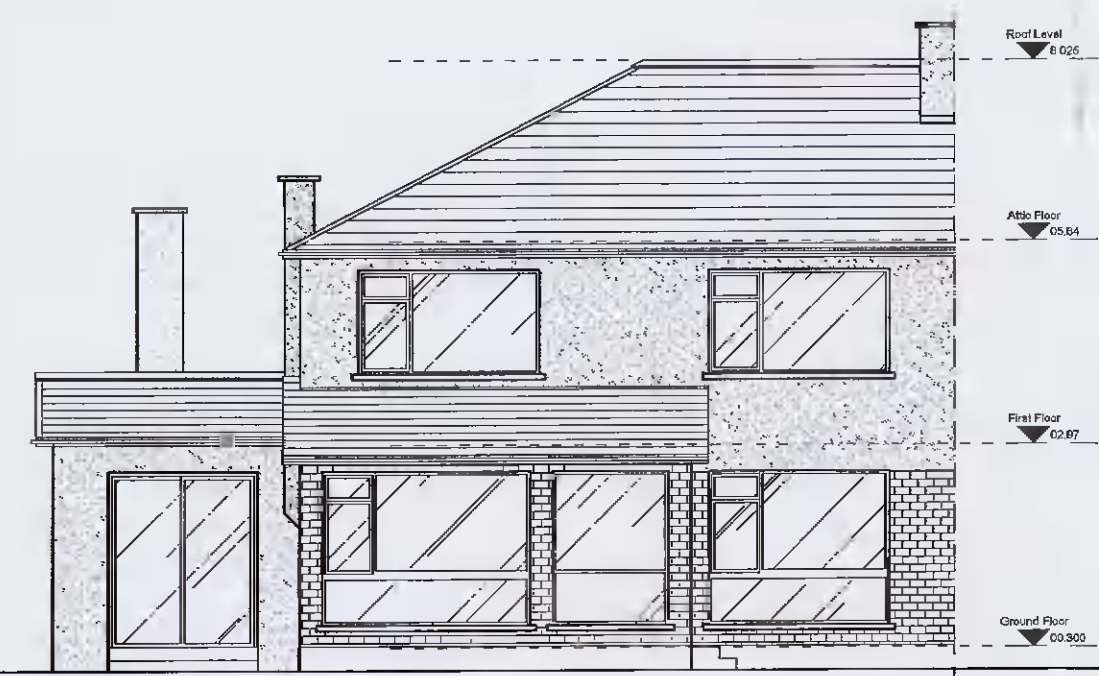

04 FRONT ELEVATION  
SCALE 1:100



05 REAR ELEVATION  
SCALE 1:100

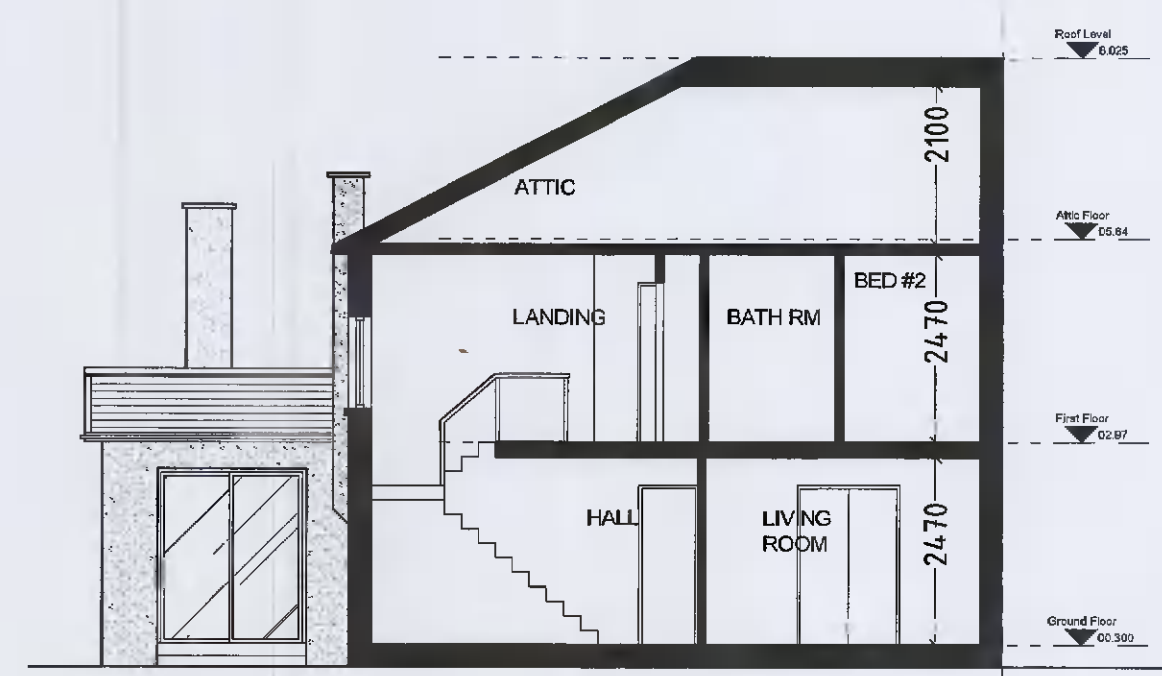

06 SECTION A : A  
SCALE 1:100

**PLANNING APPLICATION EXISTING DATA**

THIS DRAWING HAS BEEN PREPARED SOLELY FOR THE PURPOSE OF DESIGN ONLY. THIS DRAWING IS NOT TO BE RELIED UPON FOR CONSTRUCTION AND NO GUARANTEE IS GIVEN AS TO ITS SUITABILITY FOR CONSTRUCTION.

REV.	DESCRIPTION	DRWN	CHKD	DD/MM/YY
REVISION INFORMATION				

Copyright: The contents and design of this drawing are the property of KBAD LTD. No part of this drawing may be photocopied or otherwise reproduced without the prior permission in writing of KBAD LTD.

Project : 8 ROSSMORE PARK, TEMPLEOGUE, DUBLIN 6W, D6W F663

Drawing : EXISTING FLOOR PLANS, ELEVATIONS & SECTION A-A

Client : ADRIENNE WESTON

Date: FEB. 2022  
Scale: as shown  
Sheet size: A1

**K+B Architecture+Design**  
2 Ridgeway Villas, Kilmainham Lane Dublin 8  
Ph. +353 (0)87 6816037 +353 (0)1 6588803  
email. kbad.ie

Do not scale if drawing size does not match sheet size

Drawing no. Revision

**374 - E-01**