

EXISTING FRONT ELEVATION

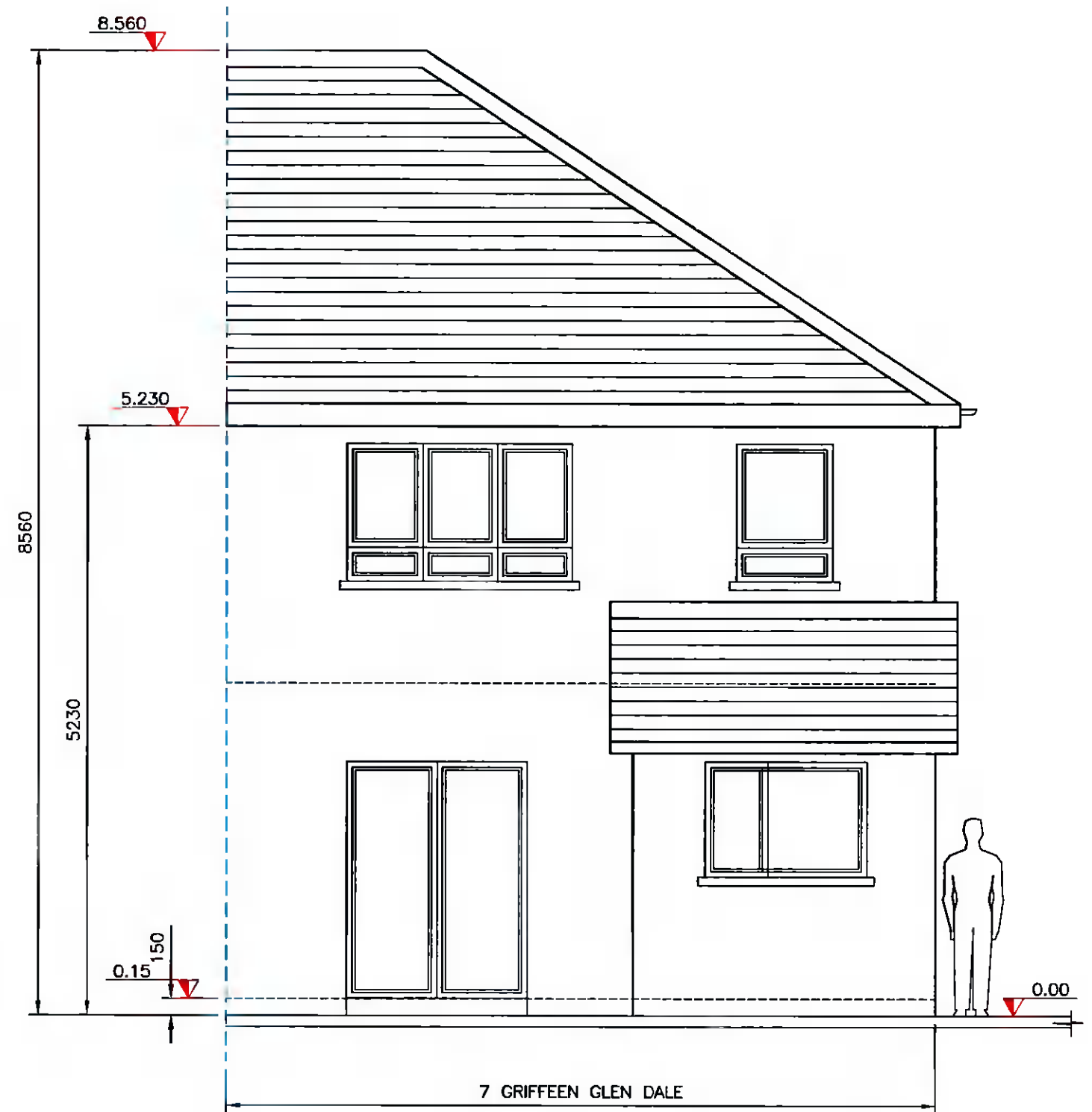

EXISTING REAR ELEVATION



The information contained in this drawing is confidential and must not be divulged to any third party without the written consent of 4bes Design Services.



38 Larkfield Avenue
Lucan
Co. Dublin

No.7 Griffeen Glen Dale,
Griffeen Valley,
Lucan, Co. Dublin

**EXISTING FRONT AND REAR
ELEVATIONS**

DRAWN	JOHN FORBES , 38 LARKFIELD AVE. , LUCAN, Co. DUBLIN	
DATE	Feb 2022	Rory and Mariae Barber
SCALE	1:50 @ A3	

GD - 3