

707536,731781

Alterations to Front Domestic Elevation at 51
Castleview Road, Clondalkin, Dublin. D22
PW74

Issue For:
PLANNING PERMISSION APPLICATION

- Notes:**
- This drawing has been prepared for planning purposes only
 - All drawings to be read in conjunction with all other consultant drawings, Architect to be informed immediately of any discrepancies
 - Figured dimensions only to be taken from this drawing. All dimensions and levels to be checked on site, Architect to be informed immediately of any discrepancies

Site Area =
282m.sq or 0.069acres

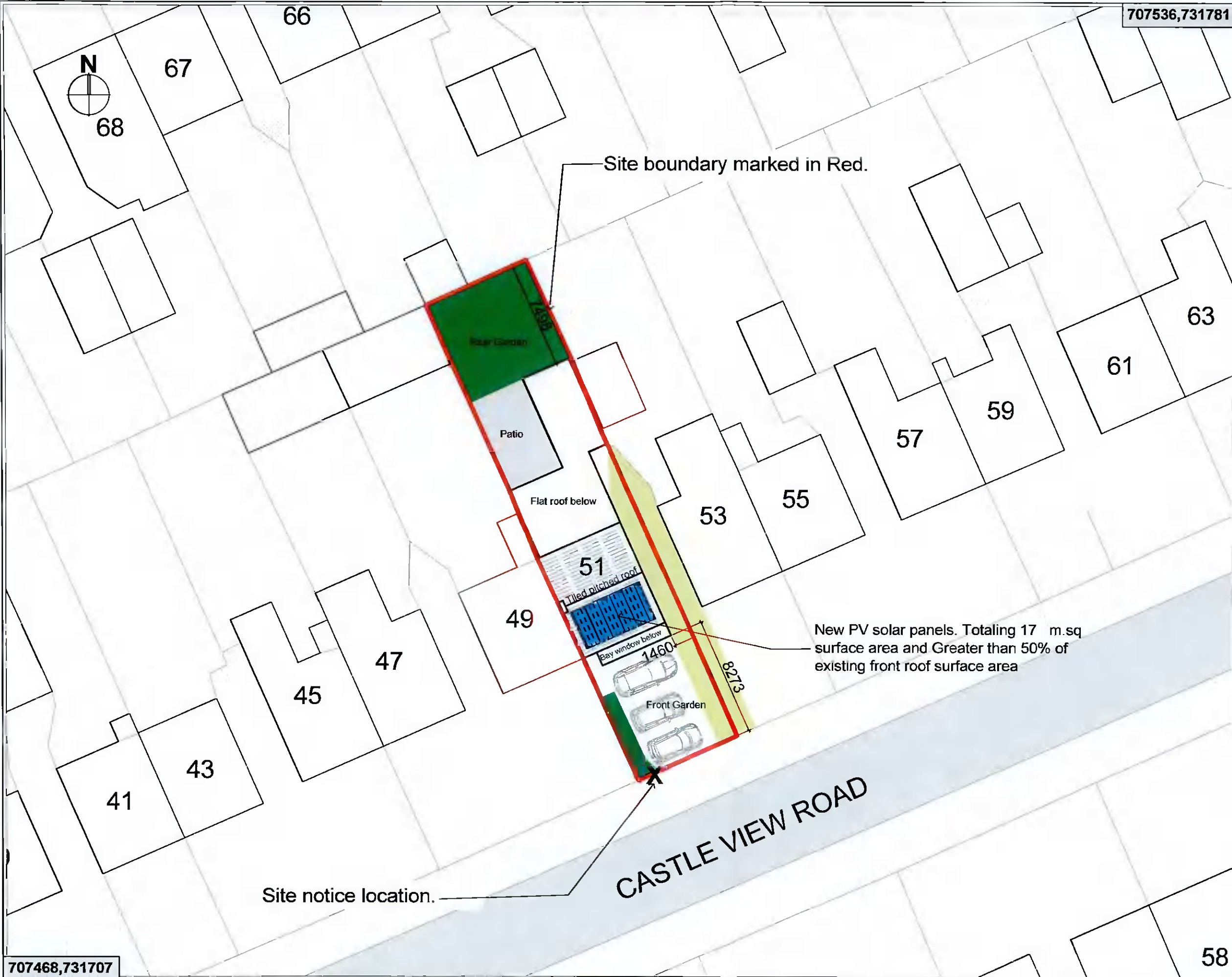

Revisions:		
Rev:	Notes:	Date:

Noel Shortt Architectural Technologist
51 Castleview Road,
Clondalkin,
Dublin,
D22 PW74

Project:
Alterations to Front Domestic Elevation at 51
Castleview Road, Clondalkin, Dublin. D22
PW74

Client:
Ingrid and Noel Shortt

Prepared by:
Noel Shortt, Dip Arch Tech

Dwg:
Proposed Site Layout

Scale: 1:250@A3

Project No: 2022/01
Dwg No: P105

Status: PLANNING NS
Drawn by: NS
Chk: NS
Date: FEB2022

