

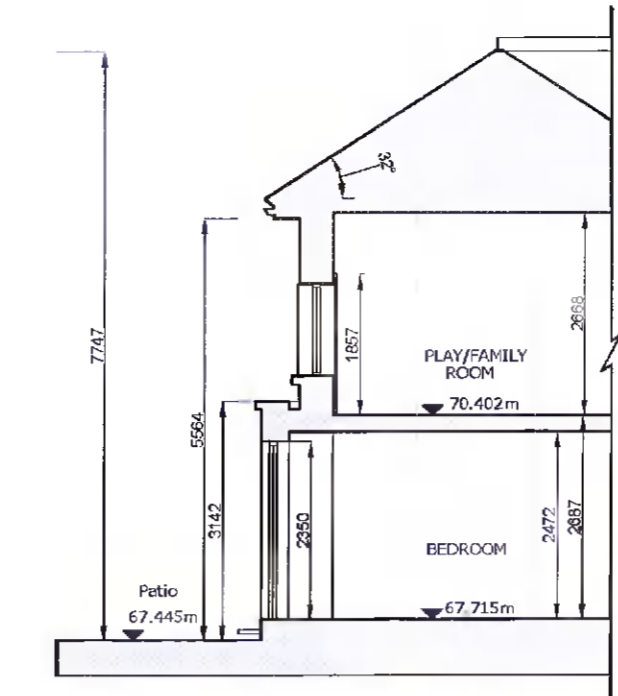

PROPOSED SOUTH (SIDE) ELEVATION

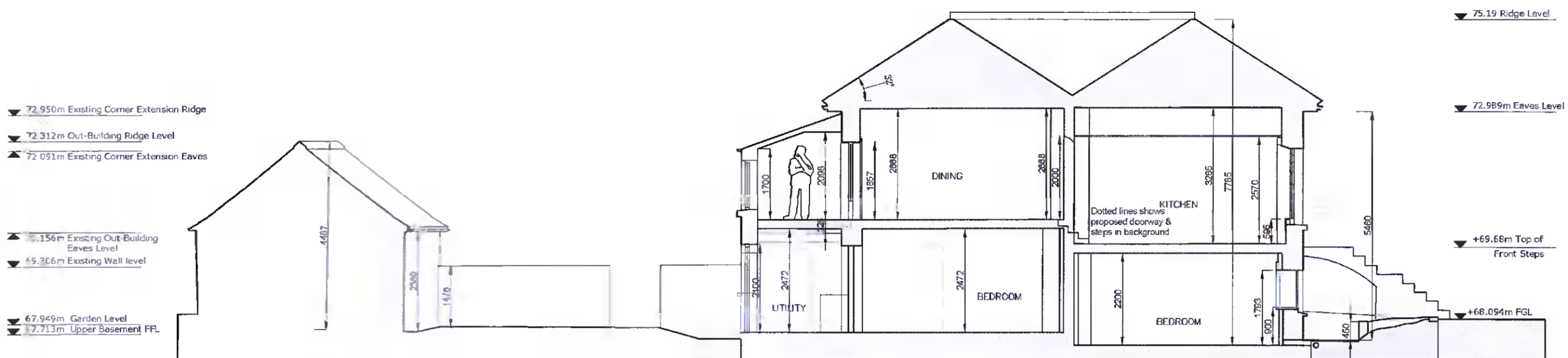

PROPOSED SECTION C - C



PROPOSED SECTION A - A

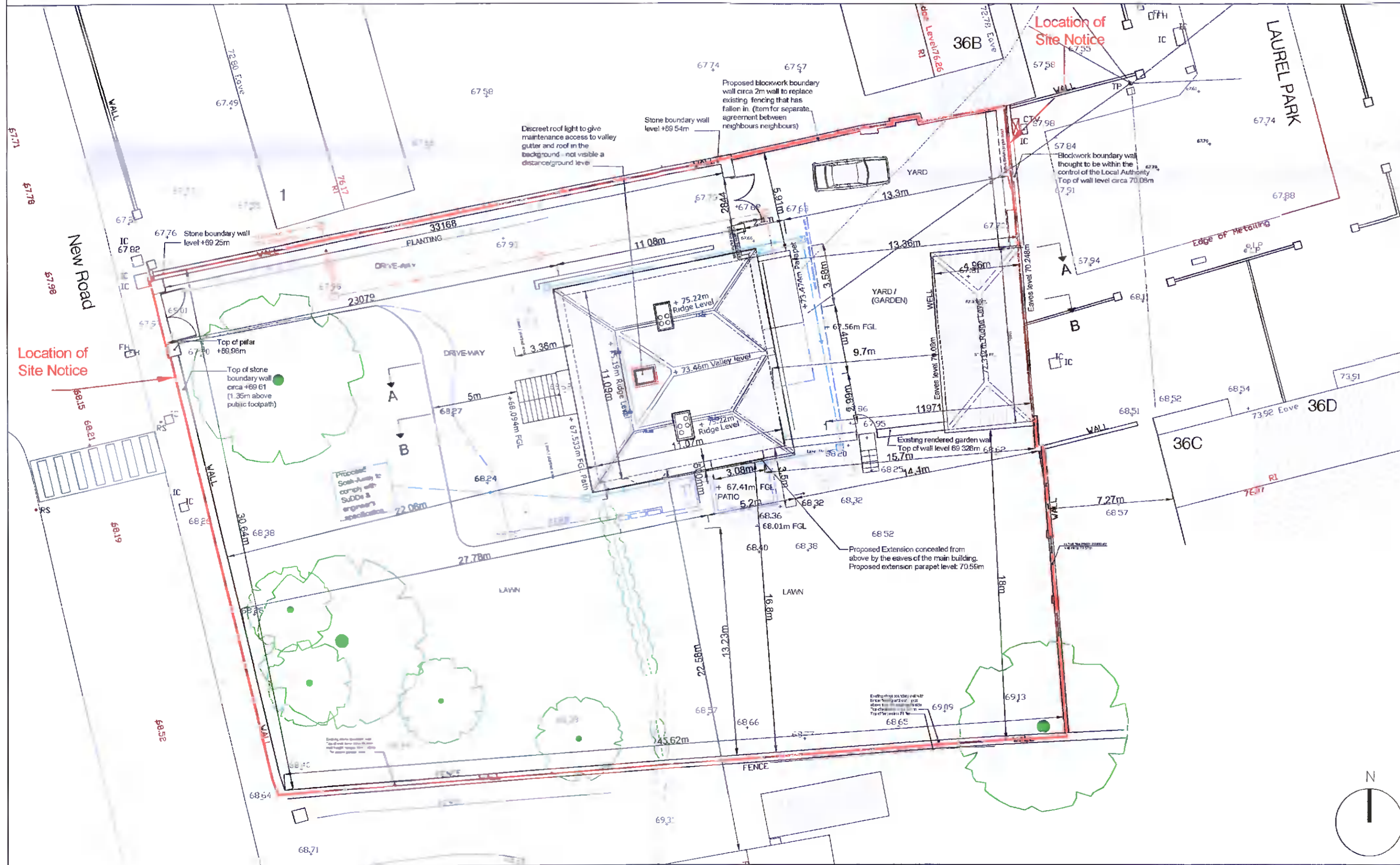

PROPOSED SITE LAYOUT / ROOF PLAN: 1:200 Scale
Drainage proposal is shown in more detail on the engineer's drawing enclosed.
Engineer's drainage proposal takes precedence in relation to drainage

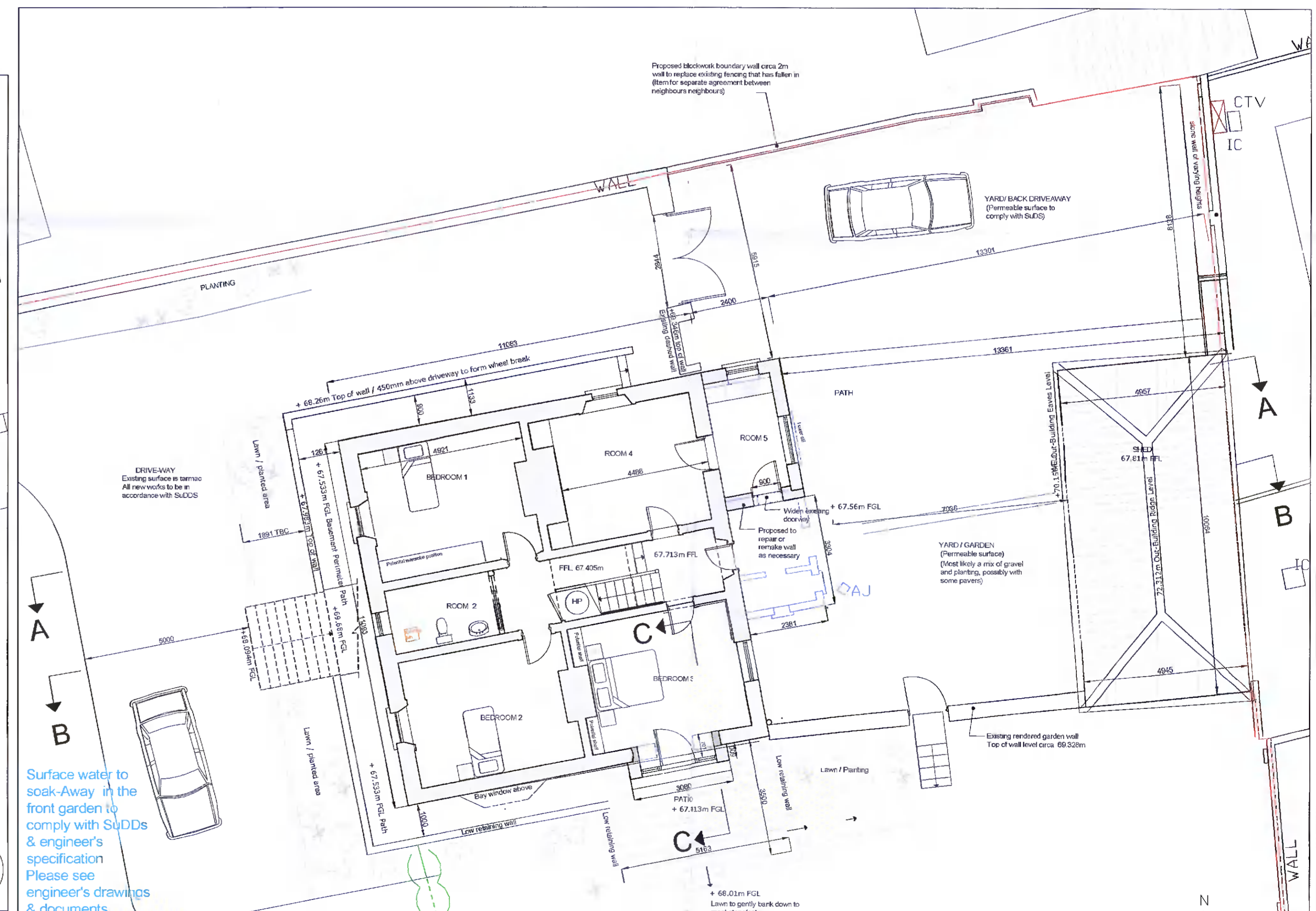

PROPOSED BASEMENT PLAN: 1:100 Scale
Drainage proposal is shown in more detail on the engineer's drawing enclosed.
Engineer's drainage proposal takes precedence in relation to drainage

Revision No.	Date	Notes

KEY:

- Existing
- Existing NE Corner Extension
- Proposed
- Existing Extension
- Foul or where existing combined drainage
- Surface water drainage
- Red lines unless otherwise noted indicates site boundaries

This drawing is based on survey by Irish Engineering Surveys (Geomap)

FURTHER INFORMATION
PLANNING DRAWING ONLY
-NOT FOR CONSTRUCTION-

Project:	Oak Lodge, New Road, Clondalkin, Dublin 22, D22 F516
Drawing:	Proposed Site Layout Plan & Proposed Basement Floor Plan, Contextual South Elevation & Section A - A
Drawing No:	21-04-FI-01
Scale:	1:100 @ A1
Drawn:TC	Checked:TC
Date:	21.03.2022

Tara Cooke | ARCHITECT

13 Clonarda Park North
Clonarda
Co. Du.Blin

(086) 854-05-31
www.taracookearchitects.com