

22A Proposed Northwest (Side) Elevation, Part A
Scale: 1:100

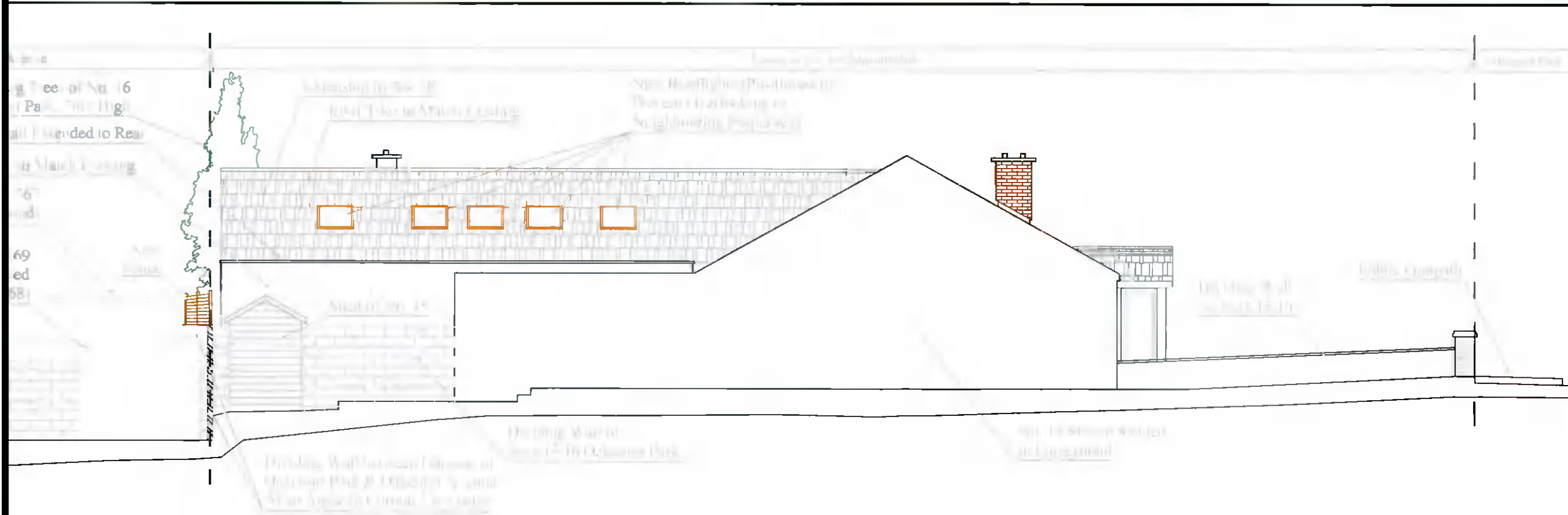

22B Proposed Northwest (Side) Elevation, Part B
Scale: 1:100

COPYRIGHT

No part of this document may be re-produced or transmitted in any form or stored in any retrieval system of any nature without the written permission of iStruct Consulting Engineers as copyright holder except as agreed for use on the project for which the document was originally issued

NOTES:

- 1) All levels are in metres and have to be referred to a temporary benchmark
- 2) Do not scale off this drawing. Use figured dimensions only

KEYPLAN:

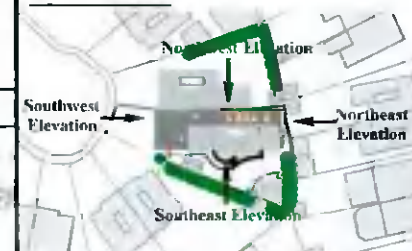

Planning Drawings Only

These drawings should not be used for construction.

| Rev | Details | Date |
|-----|-----------------------|----------|
| C | Amended following RFI | 24.01.22 |
| B | Minor Amendments | 04.08.21 |
| A | Minor Amendments | 30.05.21 |
| - | issued for review | 27.09.21 |



Job title:
Extension and Adjustments to No. 16 Oakcourt Park

Drawing title:
Proposed Elevations, Sheet 3 of 3

Drawing No.:
1910 - PG - 1.14

Client:
Dáire and Romaine Nolan

| Drawn by: | Checked by: | Scale: |
|------------|-------------|-----------|
| R.O.D. | D.N. | 1:100 @A3 |
| Date | Rev. | |
| 27/09/2021 | C | |