

Existing Rear Elevation
1 : 100

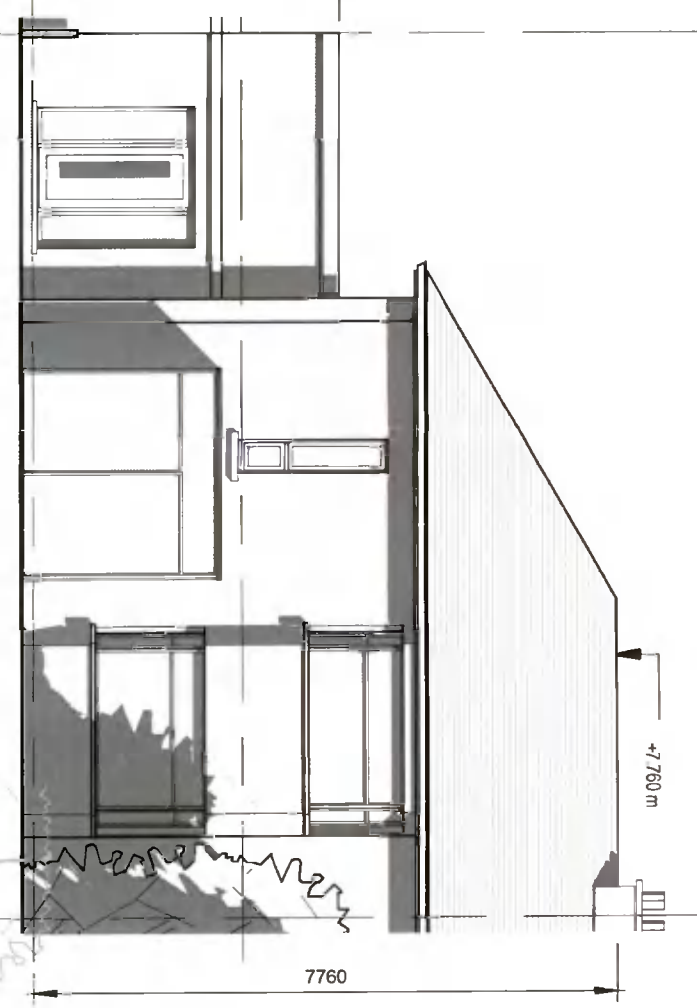

Existing Front Elevation
1 : 100

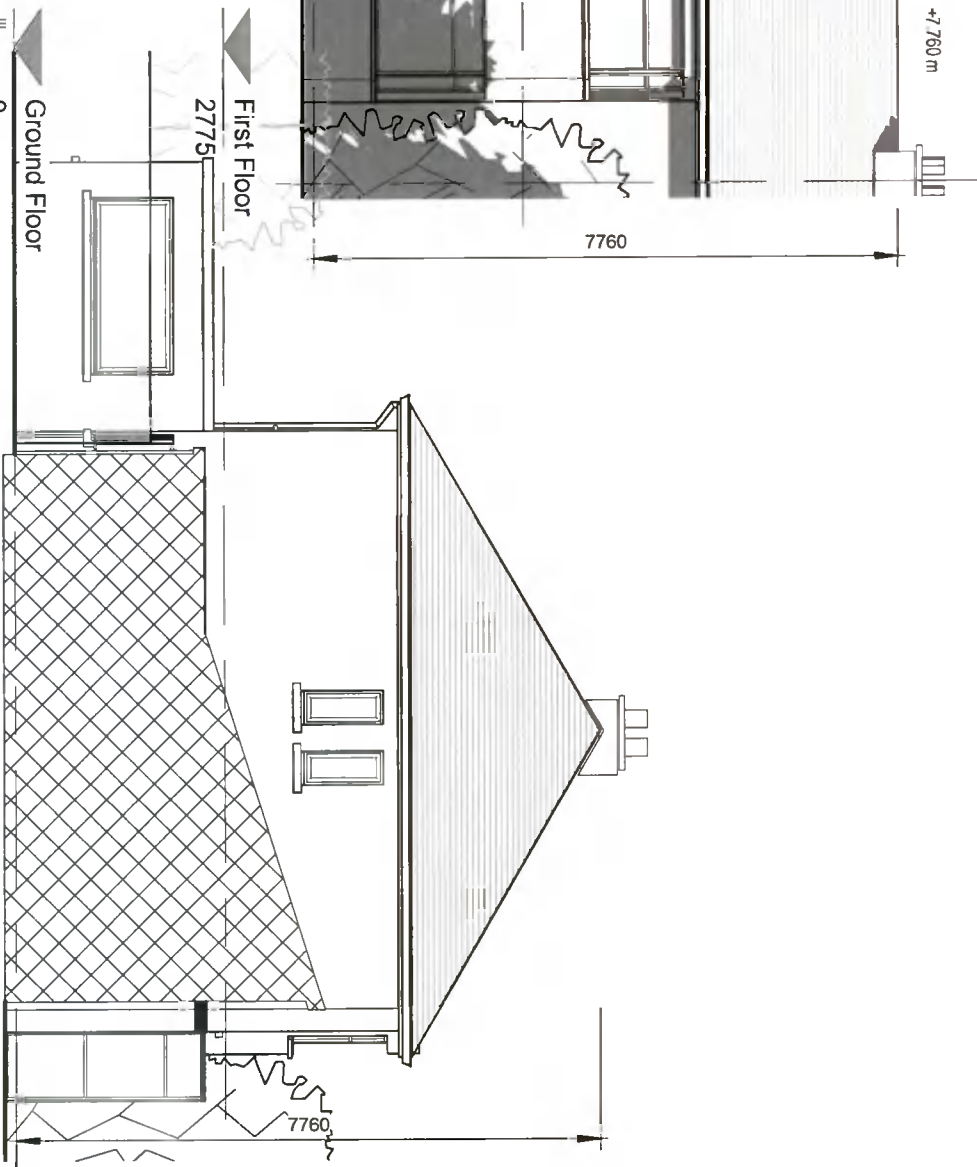

Existing Side Elevation
1 : 100

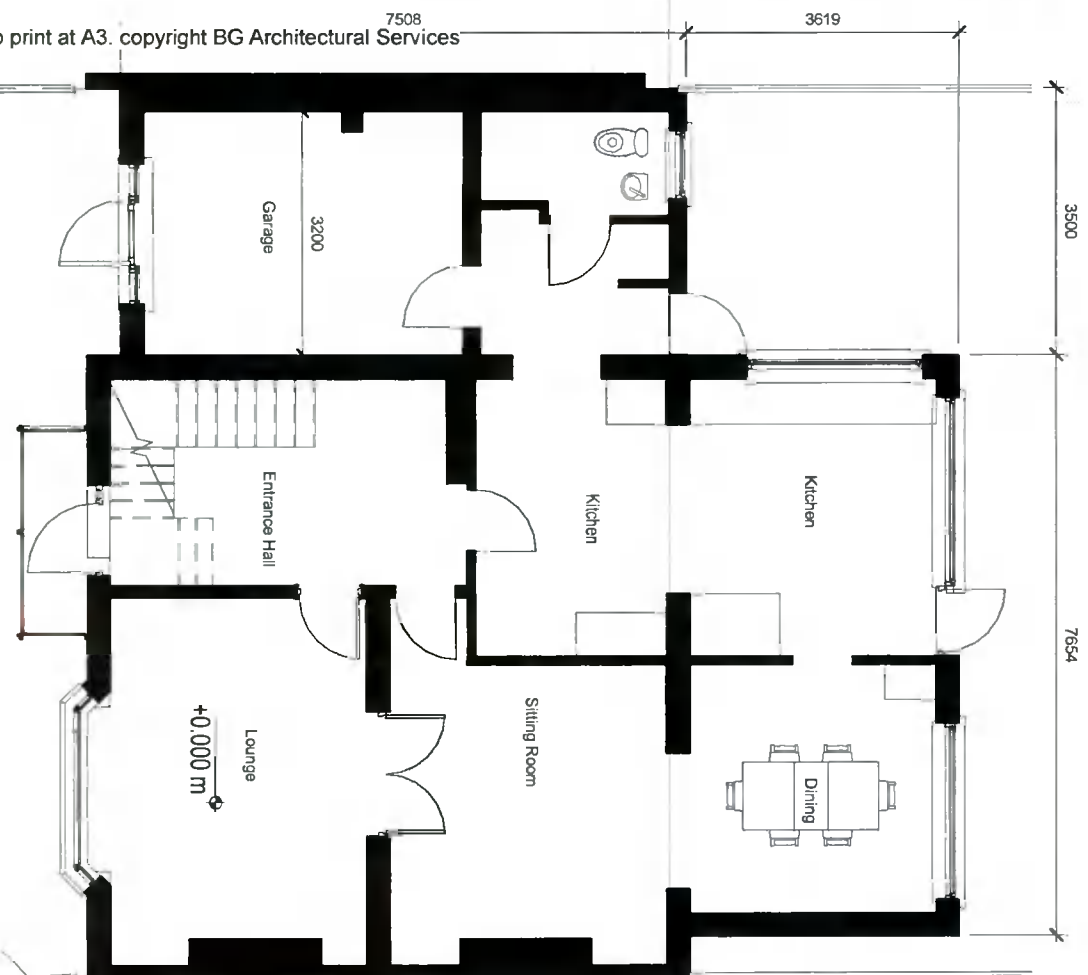
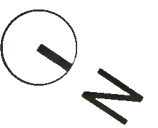

Existing-1-Ground Floor
1 : 100

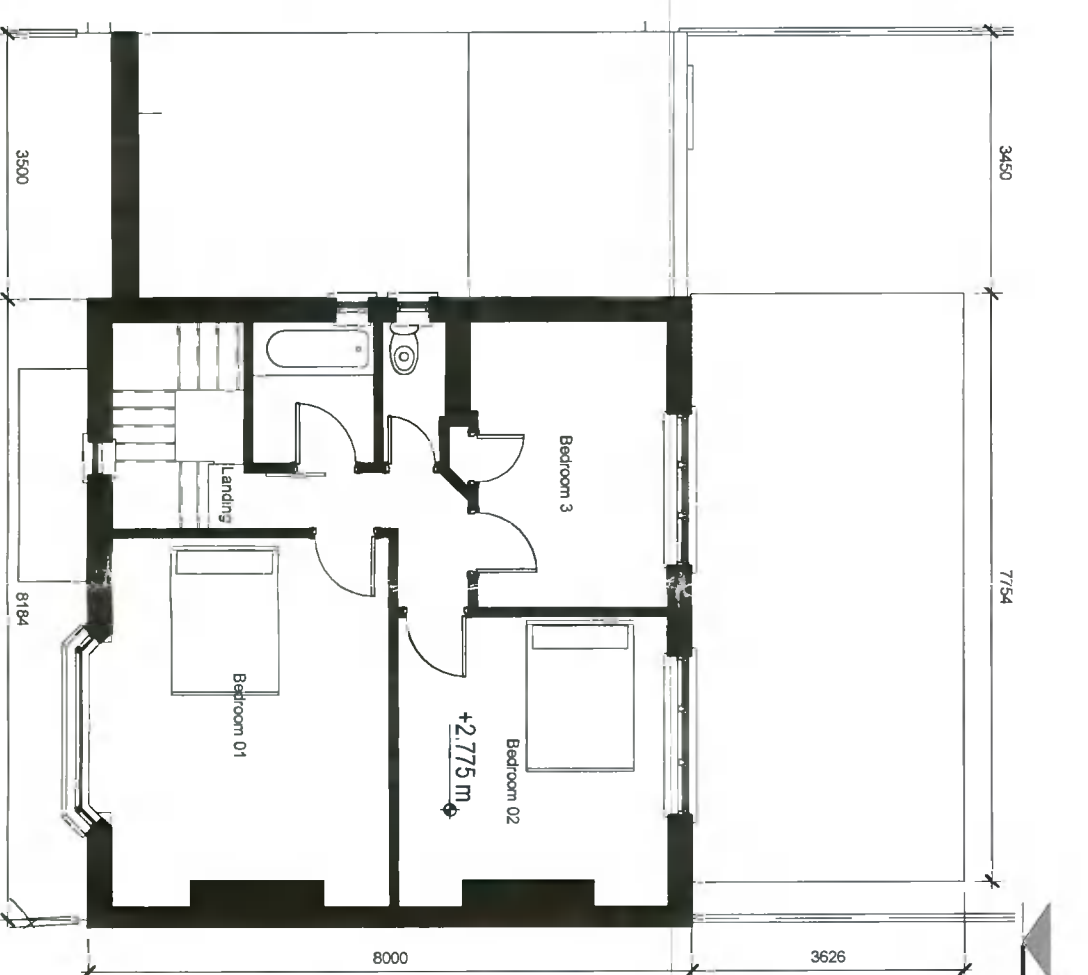

Existing-2-First Floor
1 : 100

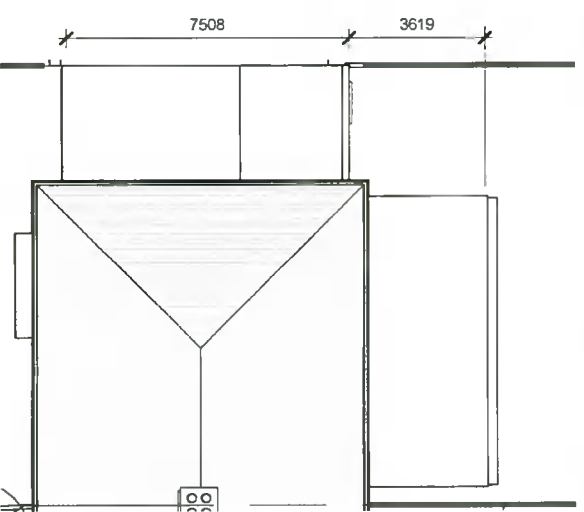

Existing-4-Roof Plan
1 : 200

BG ARCHITECTURAL SERVICES 51 Red Arches Rd, Dublin 13 0876187750 Brenguiden@gmail.com	
PROJECT/CLIENT Lisa and Fergal Griffin, 37 whitehall Road, Terenure, D6	
DESCRIPTION Existing - GA - Plans/Elevations	
Date	Scale (@ A3)
01.09.2021	As indicated
Drawn by	DRAWING NUMBER
BG	A100
Checked by	REV
BG	