

Notes:  
 No scaled dimensions shall be taken from this drawing.  
 This drawing and the designs illustrated hereupon are the copyright property of Raeside Architects.  
 Where any user of this drawing notices or suspects that a discrepancy exists in this drawing, this shall be brought to the attention of the architect prior to any actions being taken by such users or others on foot of this drawing.  
 This drawing is to the scale(s) indicated when printed at A1 size only.

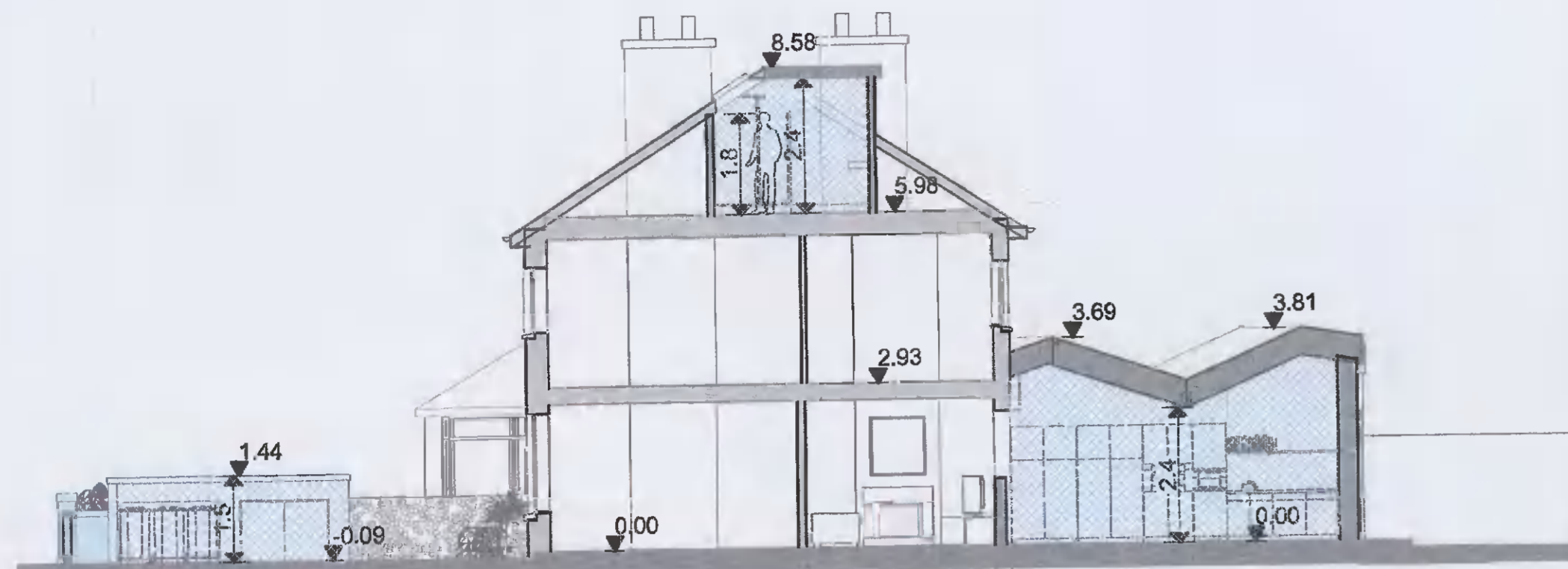

PROPOSED SECTION A-A

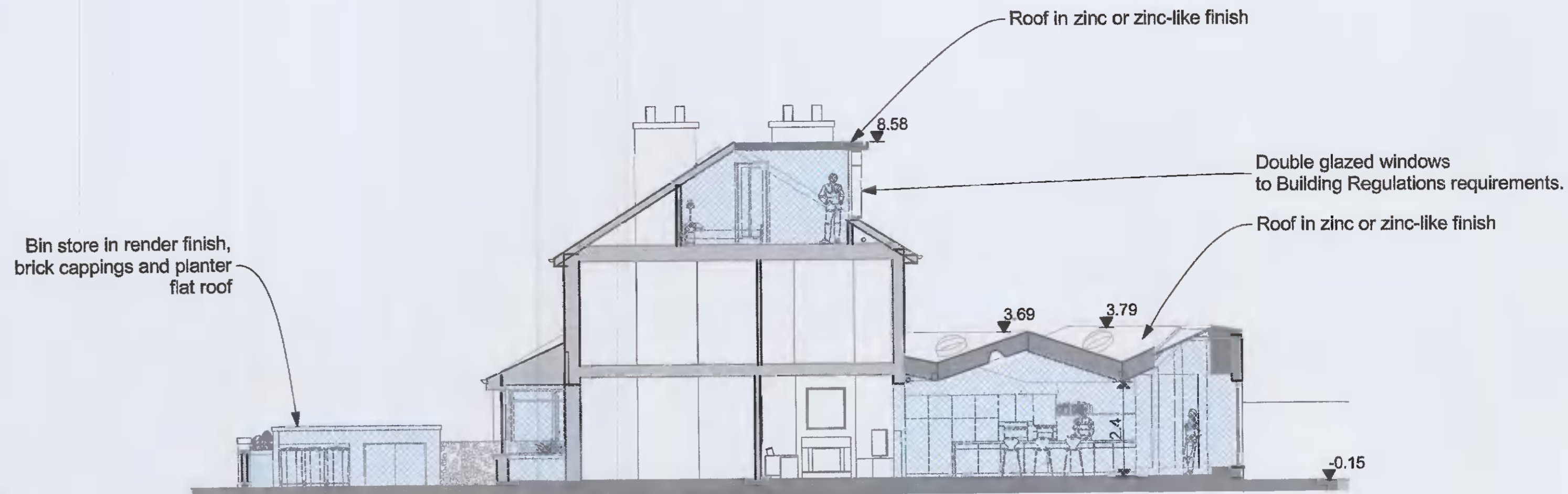

PROPOSED SECTION B-B

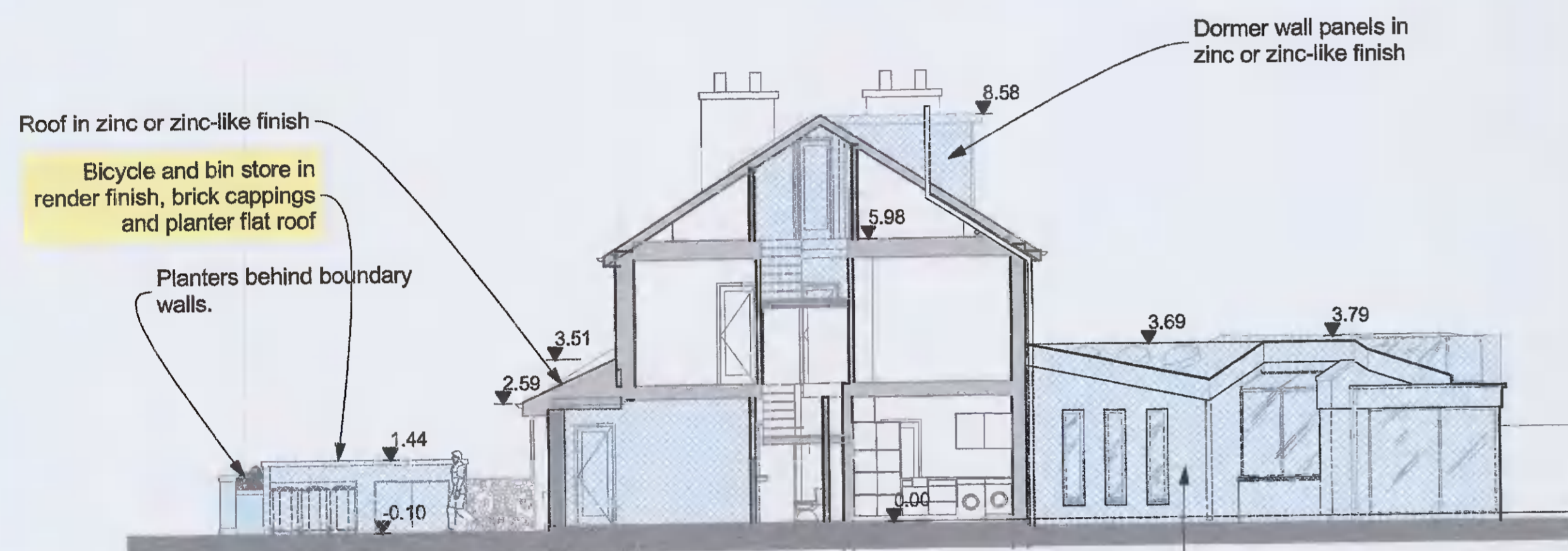

PROPOSED SECTION C-C

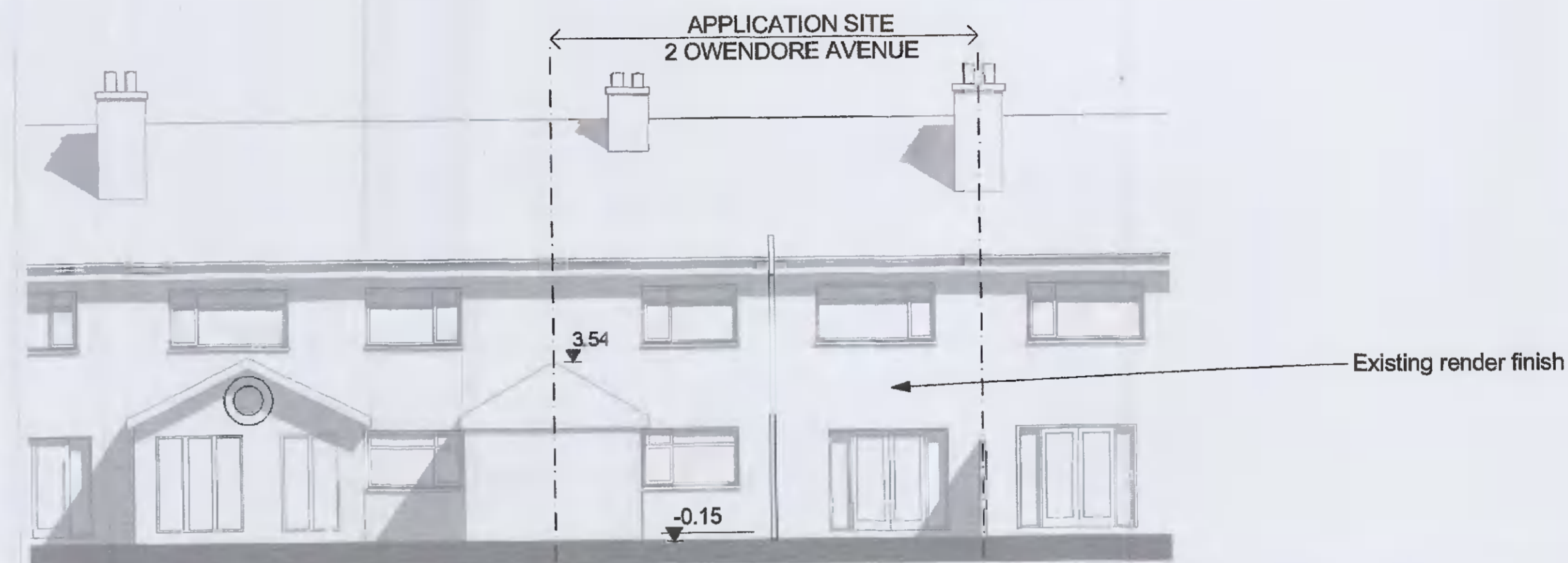

EXISTING REAR ELEVATION

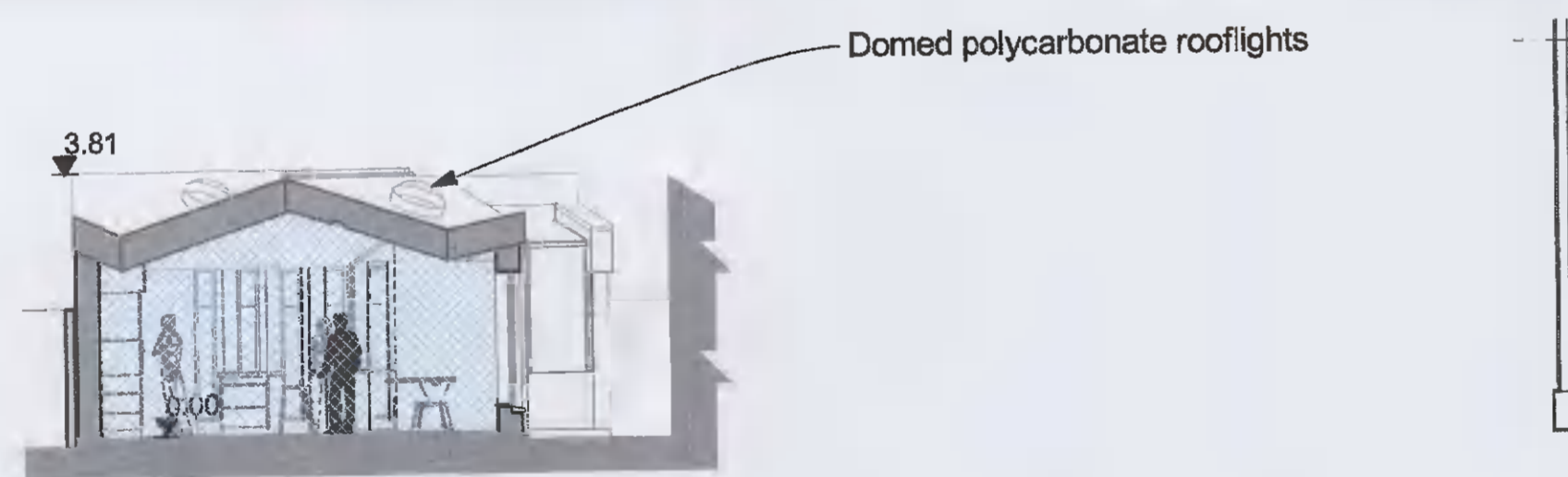

PROPOSED SECTION D-D

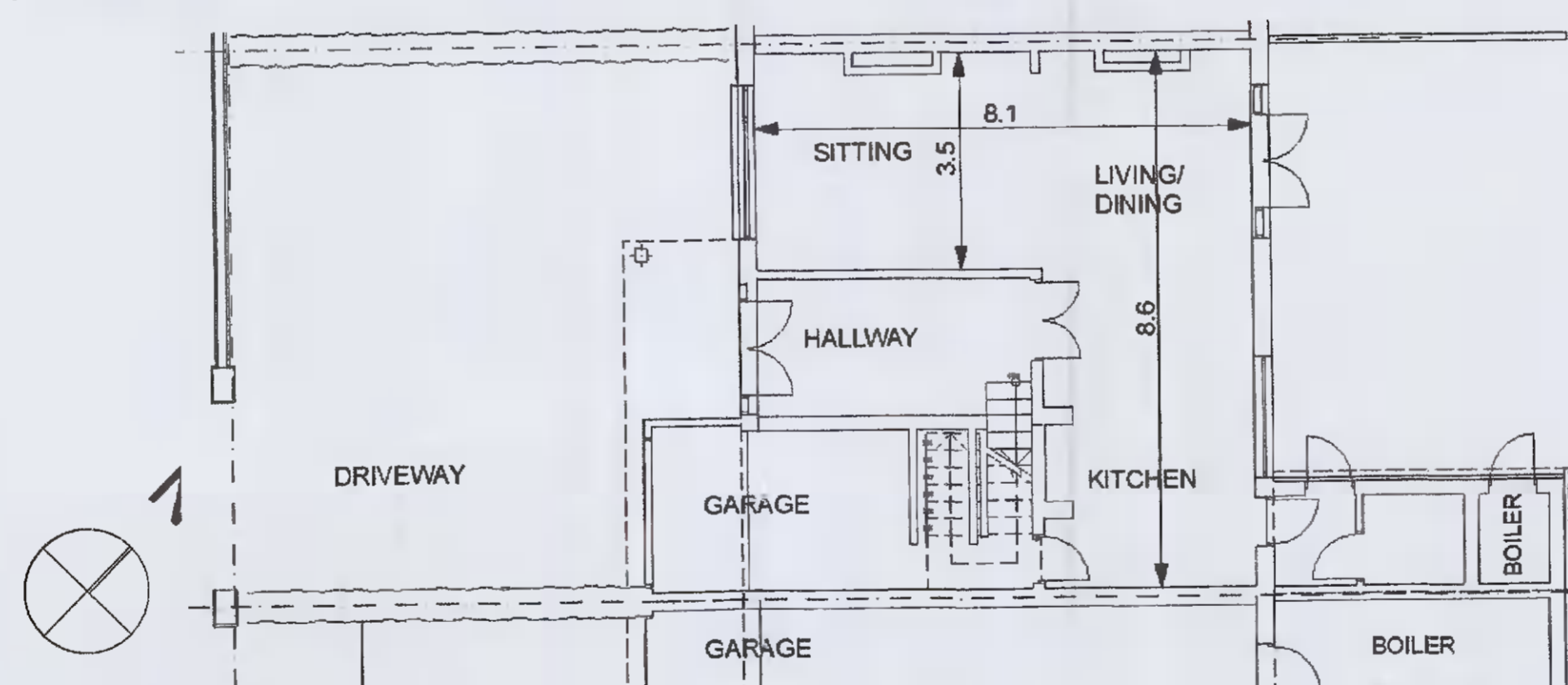

EXISTING GROUND FLOOR PLAN

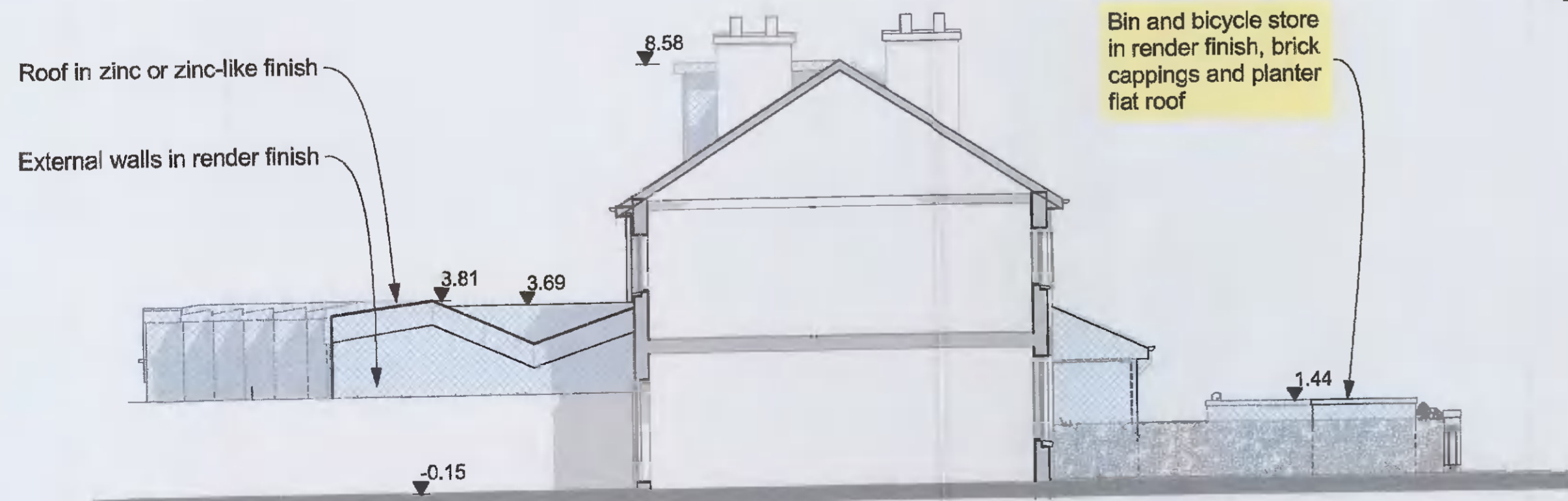

PROPOSED NORTH WEST ELEVATION

= Proposed development  
 = Further information

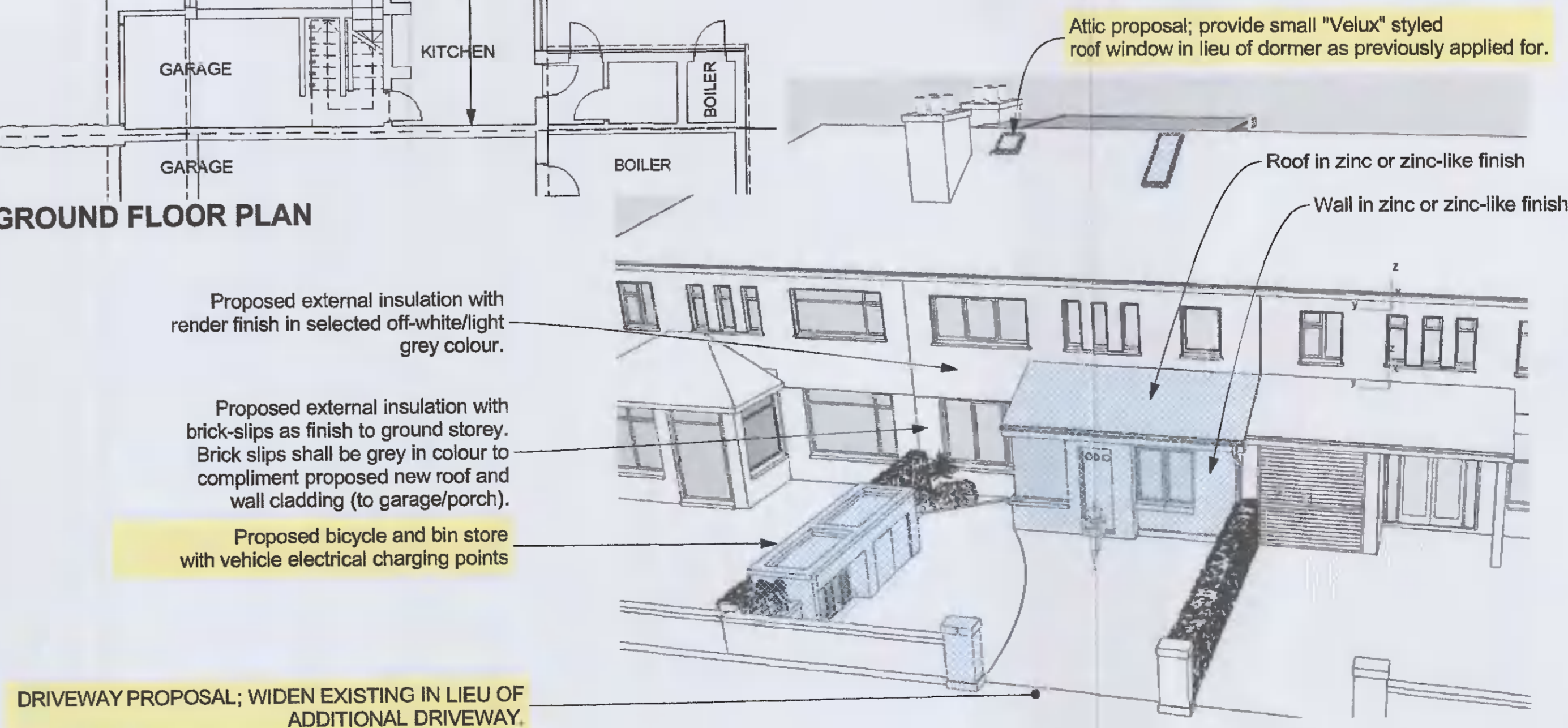

ARTISTS IMPRESSIONS OF PROPOSALS TO THE FRONT

PLANNING DRAWING  
 THIS DRAWING IS NOT FOR CONSTRUCTION PURPOSES.

Revisions  
**A - For Further information to Planning Authority; proposal for front dormer and 2nd vehicular entrance removed, rear extension length shortened, soakaway design. 8th March 2022.**

Project  
**Extensions and alterations  
 2 Owendore Avenue,  
 Dublin 14  
 for A Horan & J Carroll**

Drawing title  
**Sections, elevations,  
 Artists impressions**

FURTHER INFORMATION

Scales  
**1:100**

Date  
**7/12/21**

Drawing No. rev  
**250-P-02**

Drawn by



1 Glenburgh Terrace,  
 Lower Dargle Road,  
 Bray, Co. Wicklow,  
 Ph: 01 276 4703  
 eugene@raesidearchitects.ie  
 www.raesidearchitects.ie