

PROPOSED GROUND FLOOR PLAN and SITE LAYOUT PLAN
 Site area = 351m²
 Existing floor area = 73.4m²
 Additional floor area = 62m²

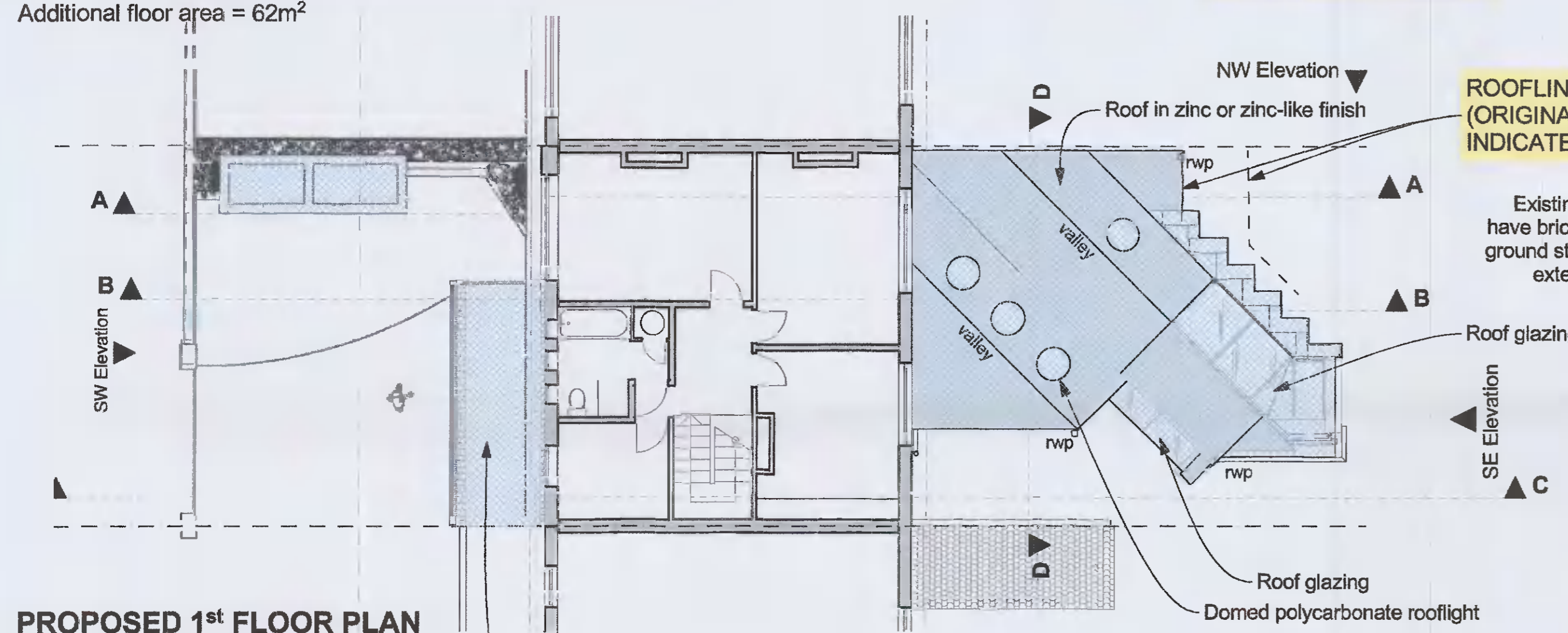

PROPOSED 1ST FLOOR PLAN
 Existing floor area = 69.6m²
 Additional floor area = 0m²

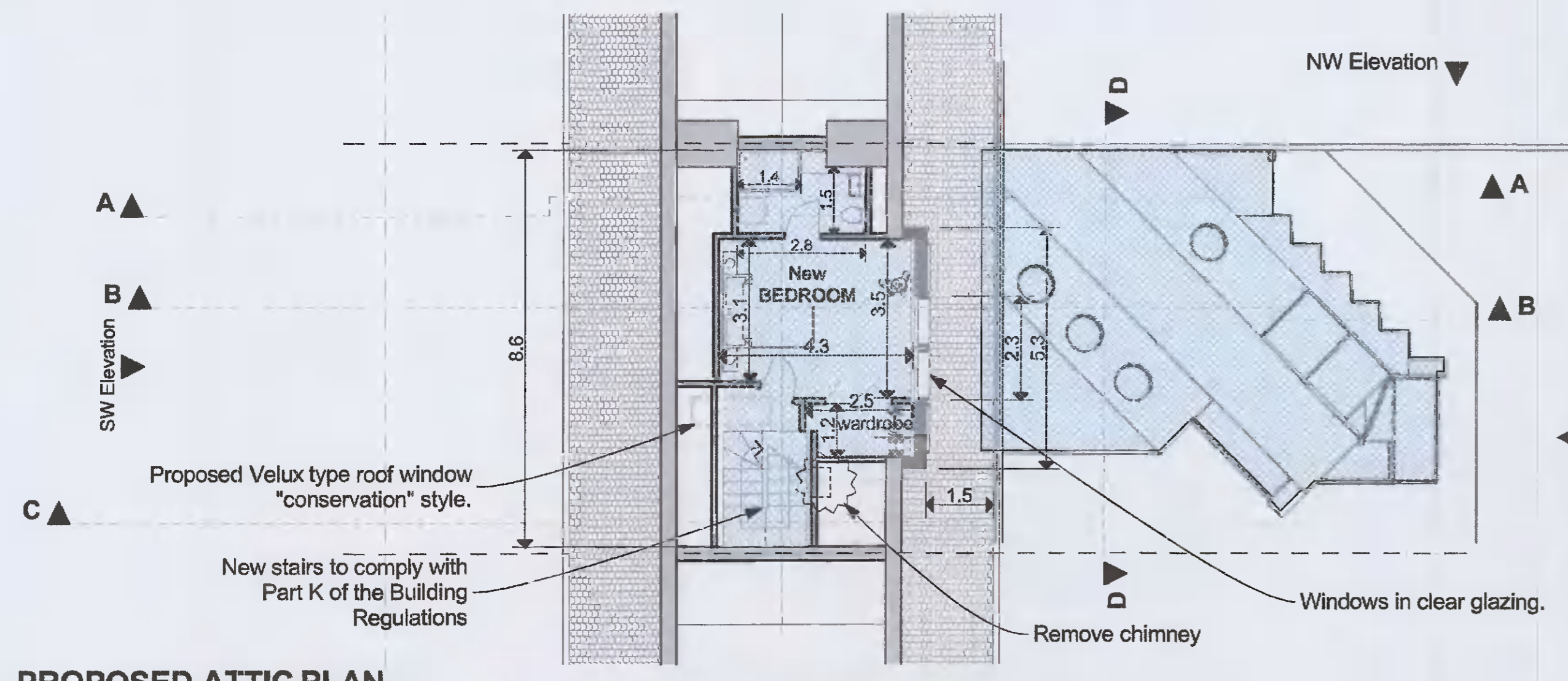

PROPOSED ATTIC PLAN
 Existing floor area = 0m²
 Additional floor area = 26.3m²

TOTALS:
 Existing floor area = 143m²
 Additional floor area = 88.3m²
 Total = 231.3m²

= Proposed development
 = Further information

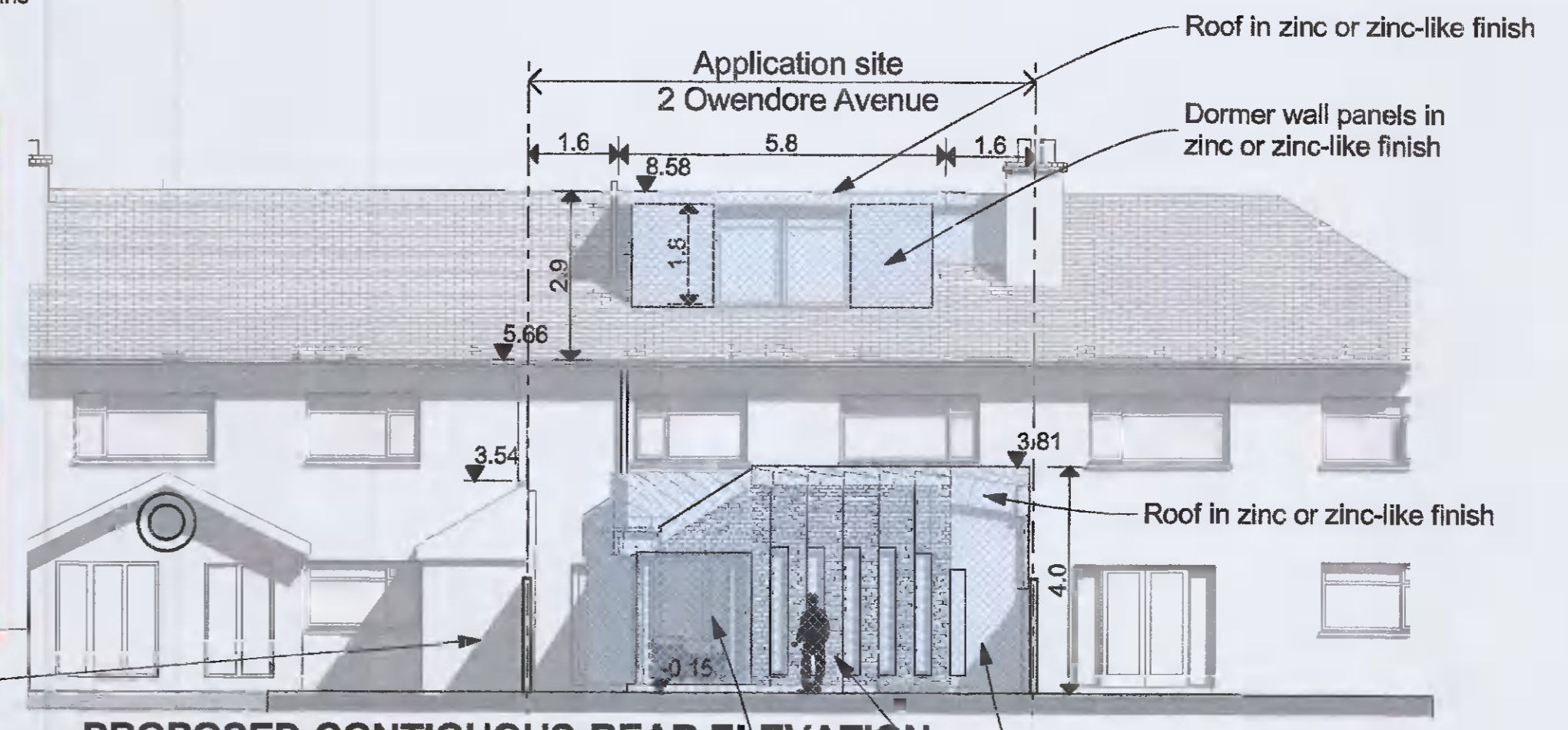

PROPOSED CONTIGUOUS REAR ELEVATION

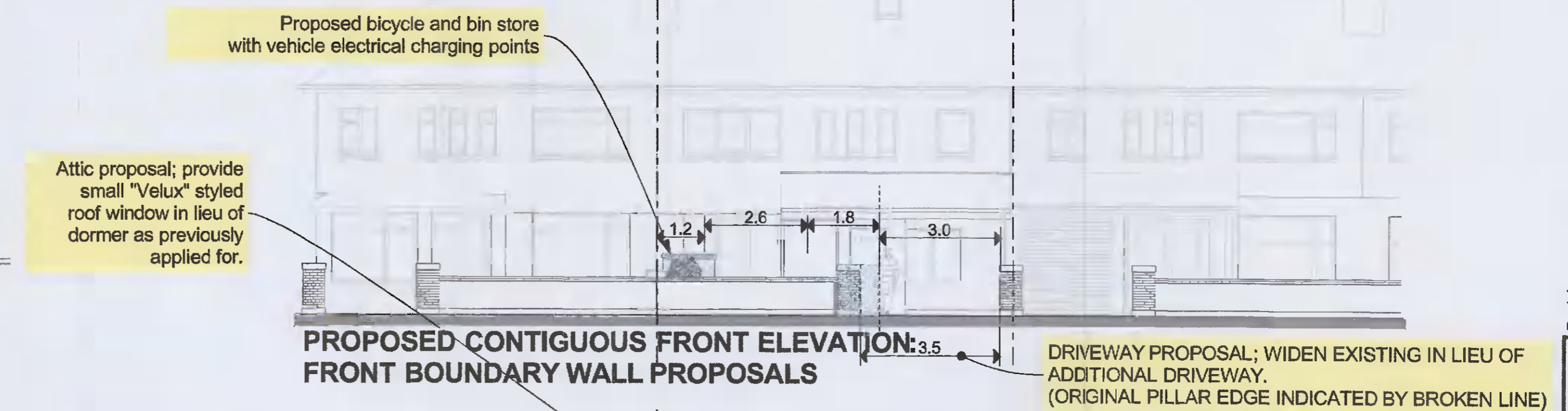
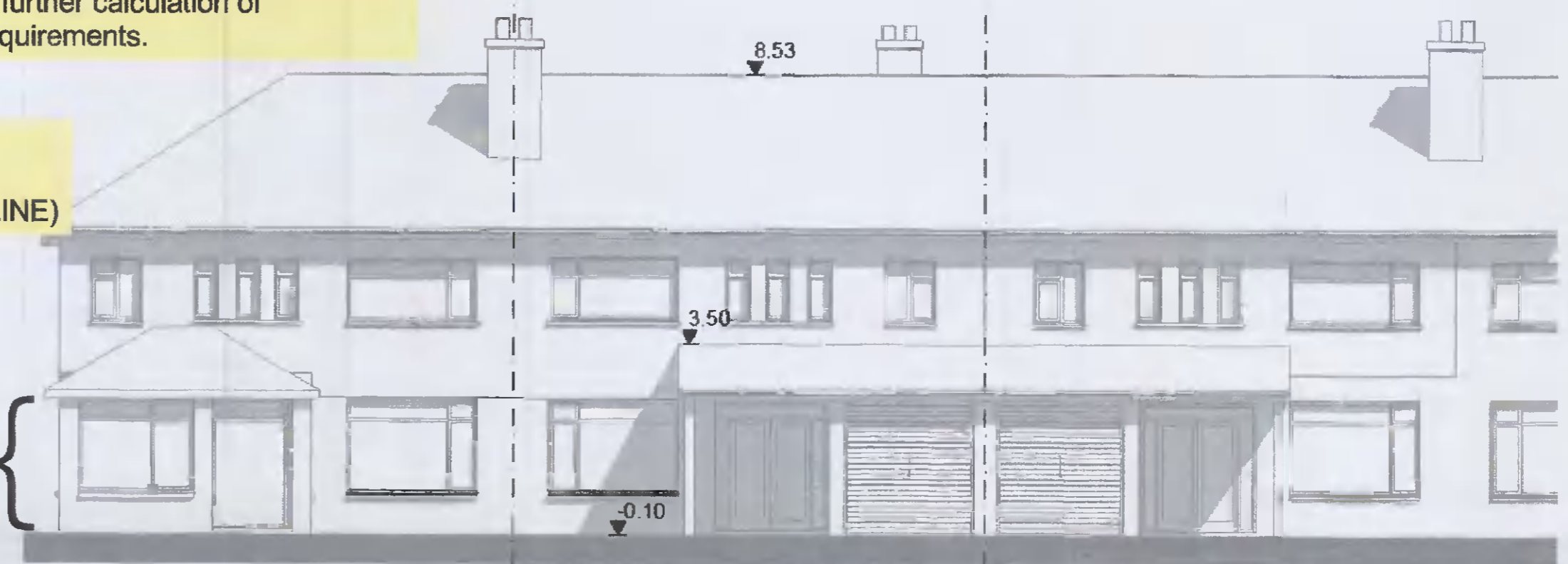

PROPOSED CONTIGUOUS FRONT ELEVATION: FRONT BOUNDARY WALL PROPOSALS

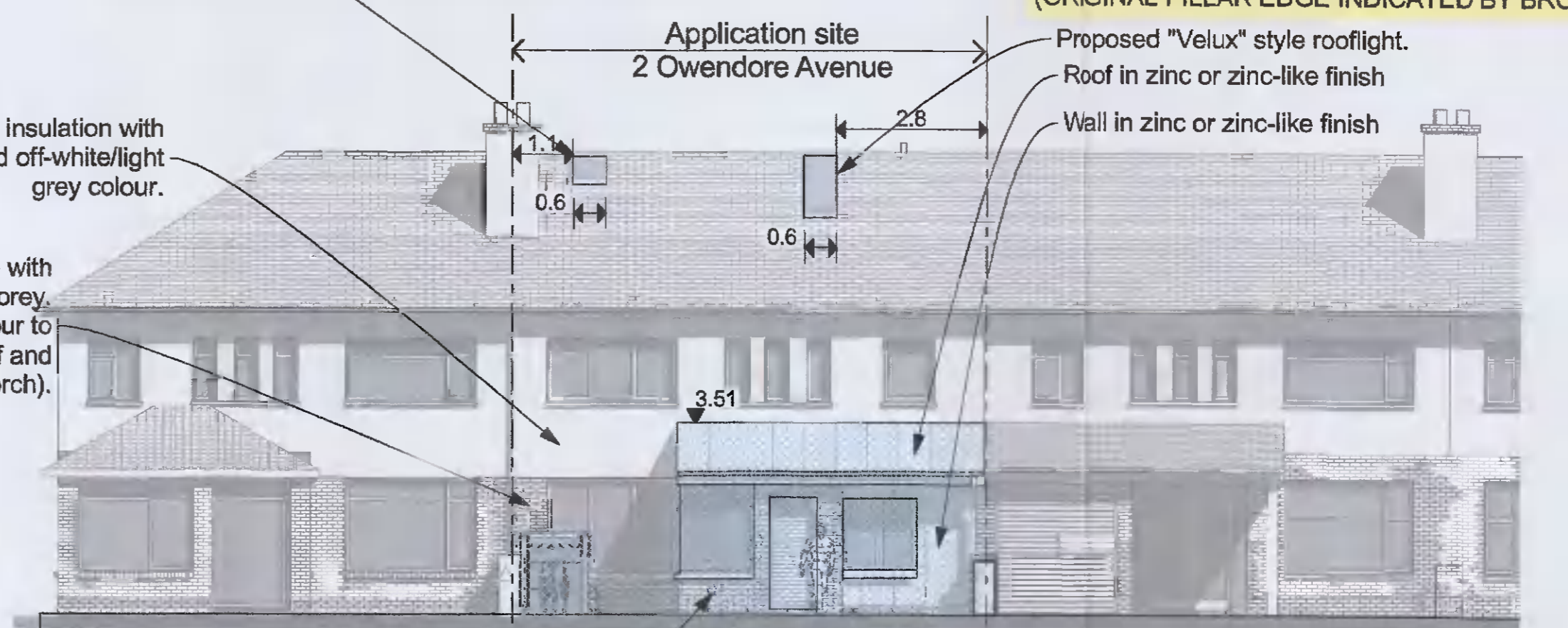

PROPOSED CONTIGUOUS FRONT ELEVATION: GENERAL PROPOSALS

PLANNING DRAWING
 THIS DRAWING IS NOT FOR CONSTRUCTION PURPOSES.

Notes:
 No scaled dimensions shall be taken from this drawing.
 This drawing and the designs illustrated hereon are the copyright property of Raeside Architects.
 Where any user of this drawing notices or suspects that a discrepancy exists in this drawing, this shall be brought to the attention of the architect prior to any actions being taken by such users or others on foot of this drawing.
 This drawing is to the scale(s) indicated when printed at A1 size only.

Revisions
A - For Further Information to Planning Authority; proposal for front dormer and 2nd vehicular entrance removed, rear extension length shortened, soakaway design. 8th March 2022.

Project		Extensions and alterations 2 Owendore Avenue, Dublin 14 for A Horan & J Carroll	
Drawing title			
Plans, sections, elevations, Site Layout Plan.			
FURTHER INFORMATION			
Scales	1:100	Date	7/12/21
Drawing No.	250-P-01	rev	Drawn by

RAESIDE ARCHITECTS
 1 Glenburgh Terrace, Lower Dargle Road, Enay, Co. Wicklow. Ph: 01 276 4703
 www.raesidearchitects.ie