

1. EXISTING 3 BED HOUSE

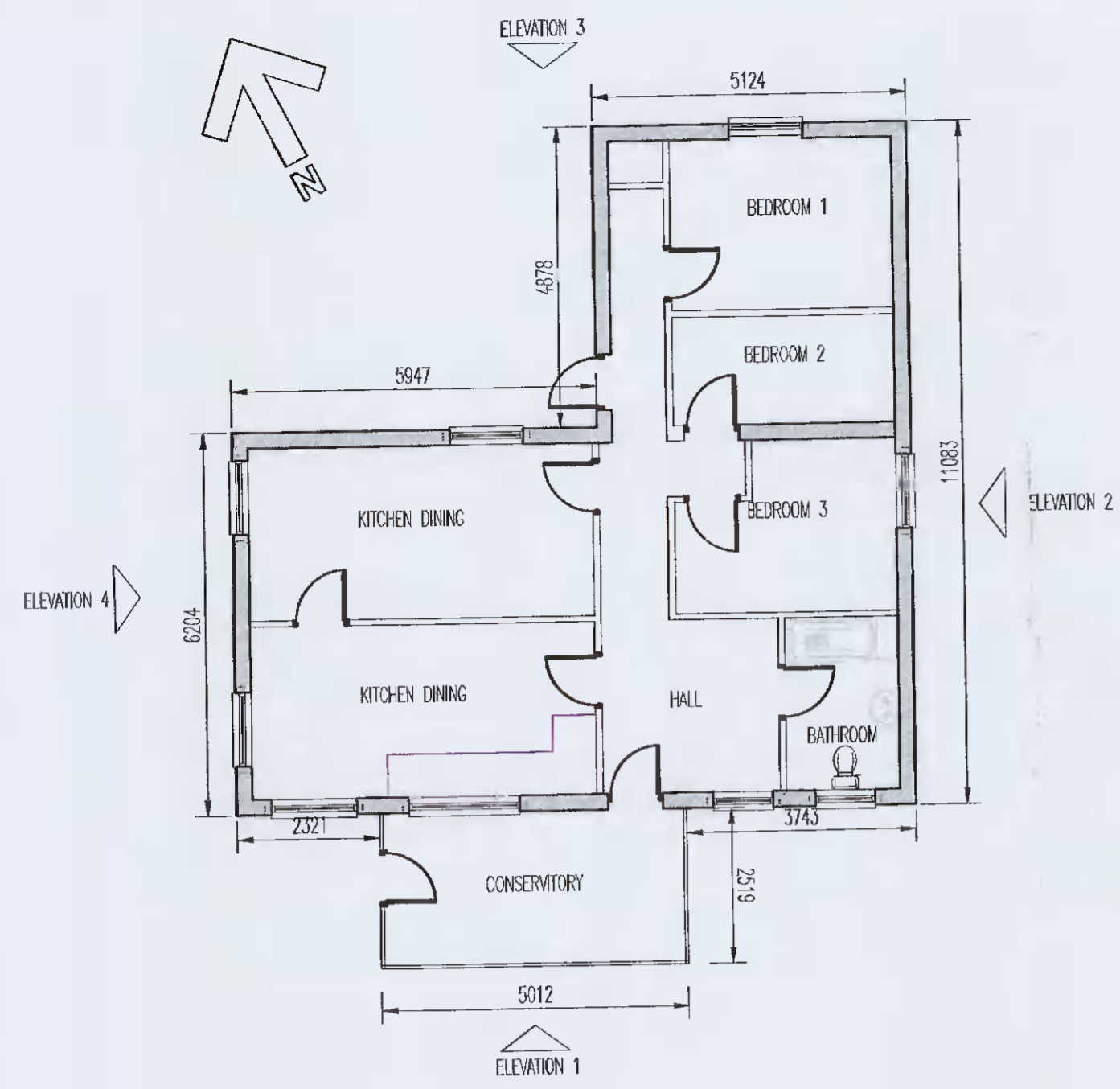

1. EXISTING 3 BED HOUSE

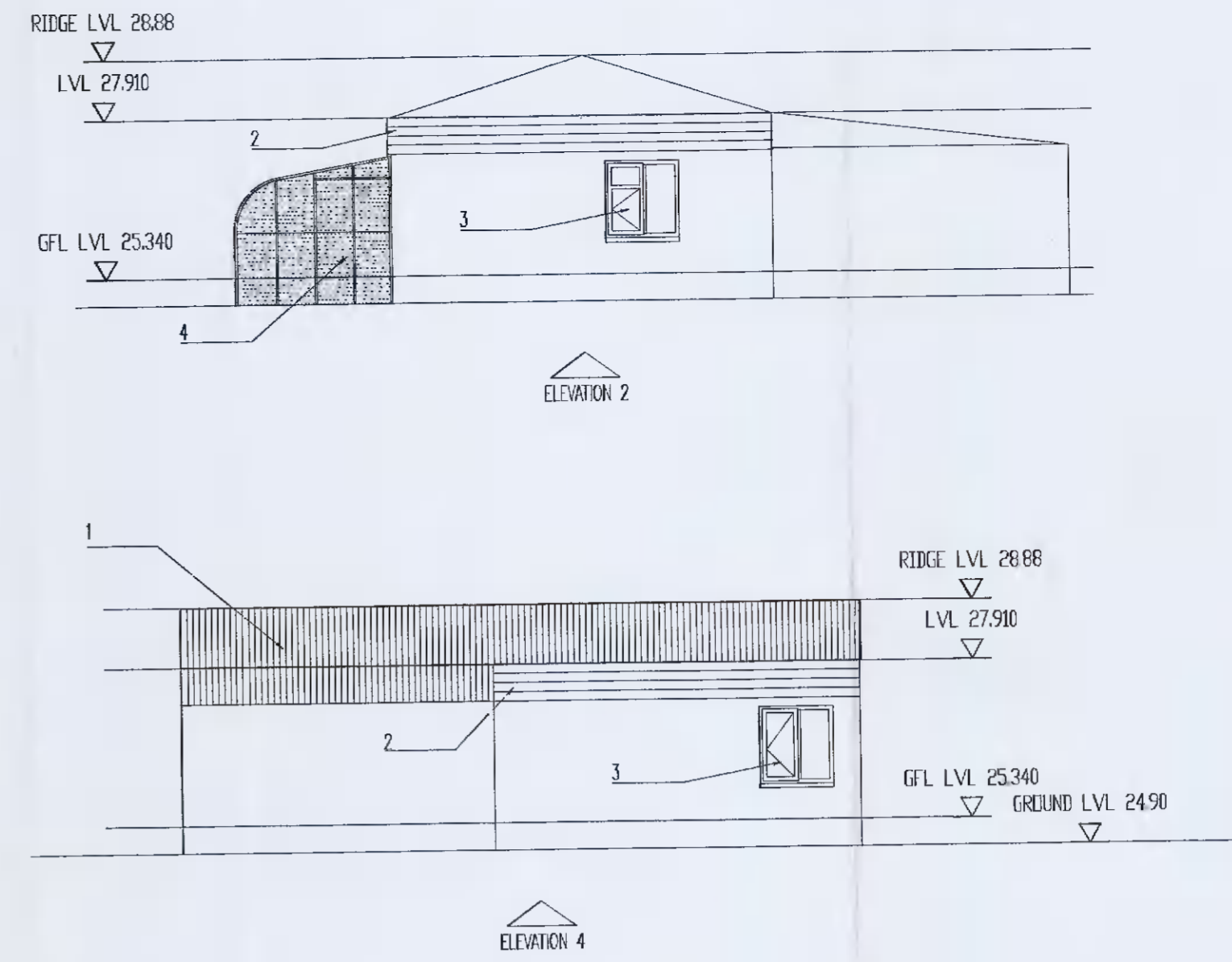
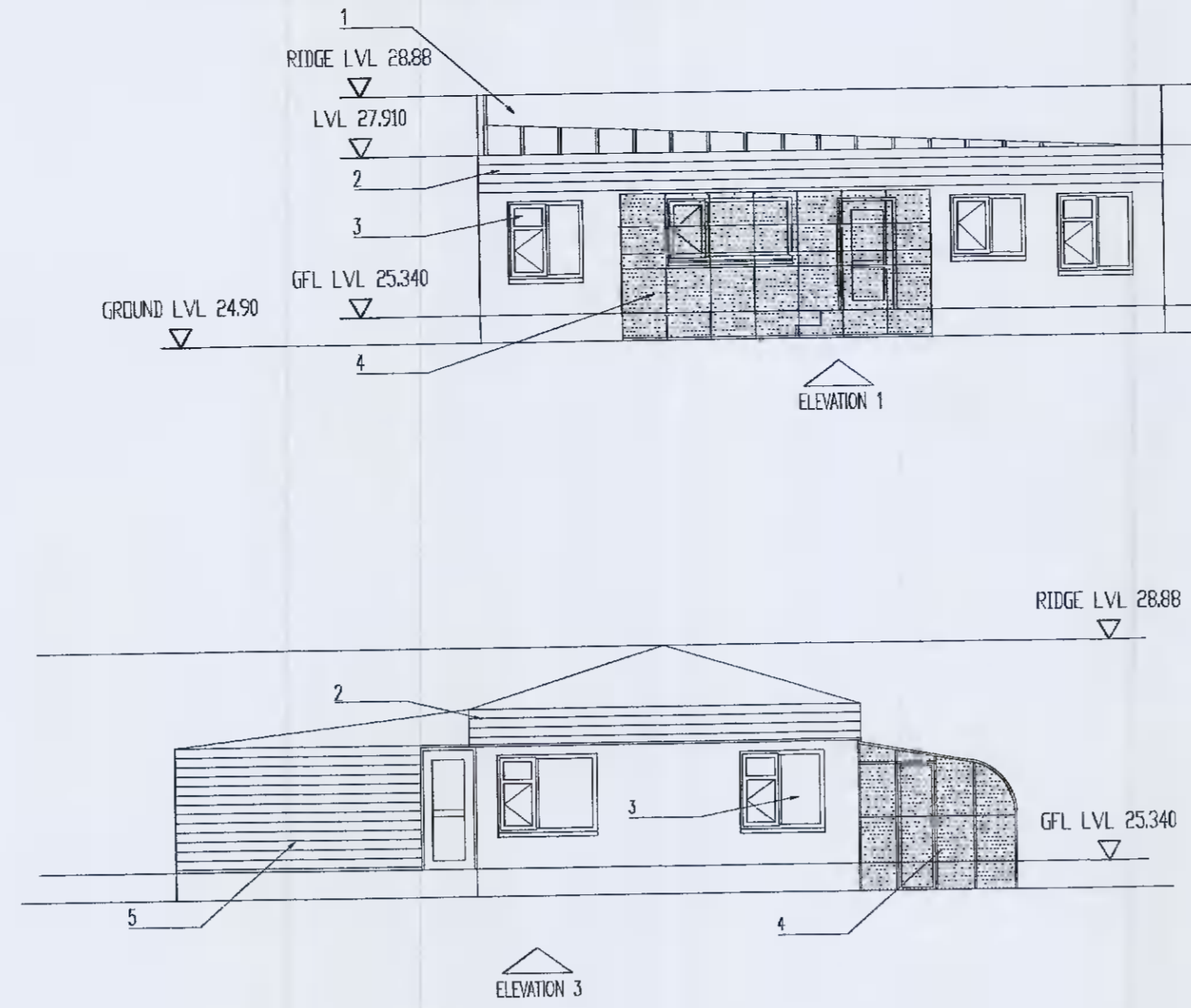

SPECIFICATION OF EXISTING

1. CORRUGATED METAL
2. UPVC CLADDING
3. UPVC WINDOWS
4. GLASS CONSERVATORY / PORCH
5. TIMBER CLADDING
6. CONCRETE BLOCK
7. TIMBER DOOR
8. STONE RUBBLE WALL
9. TIMBER PANEL WALL

2. SHED

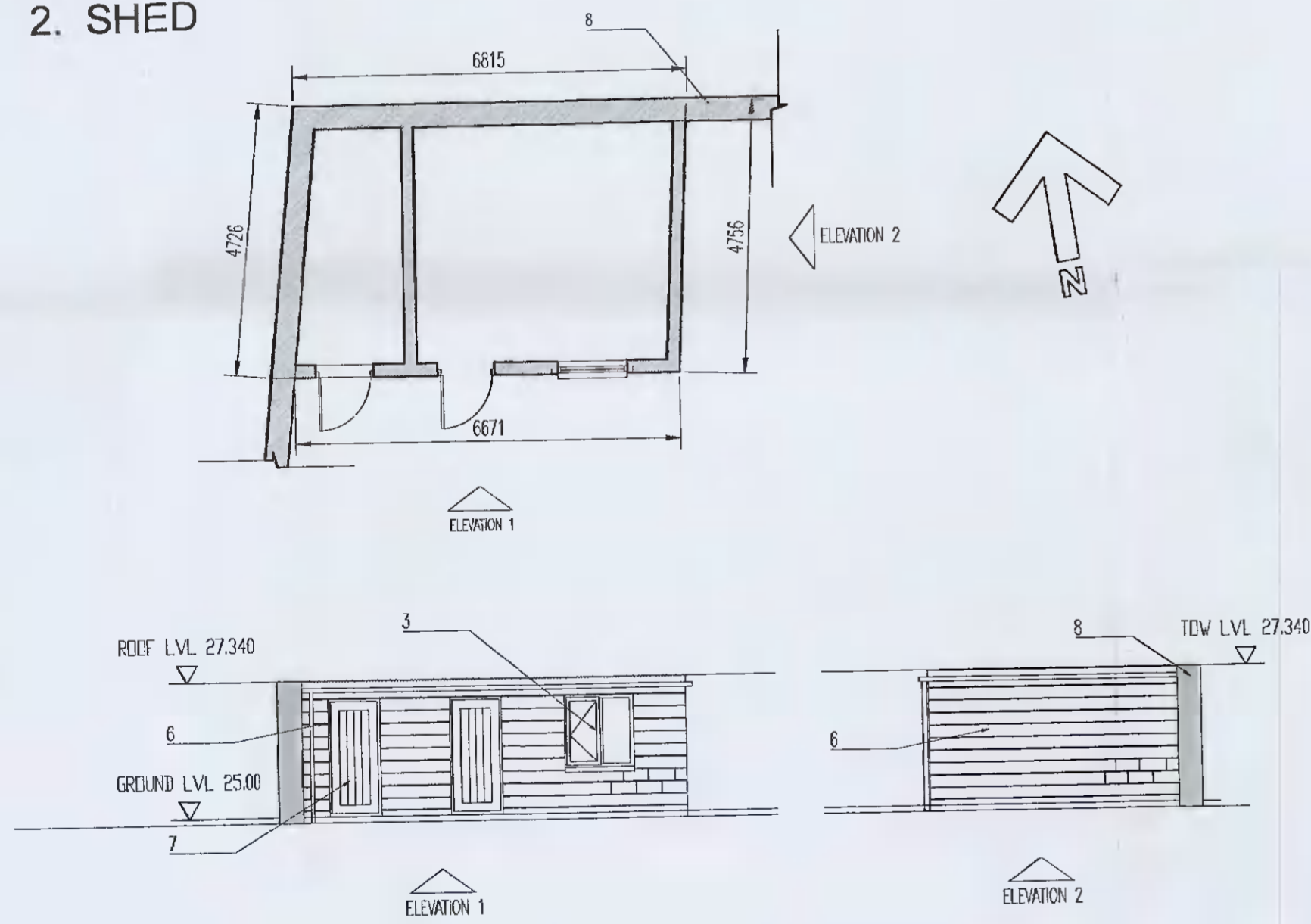

3. SHED

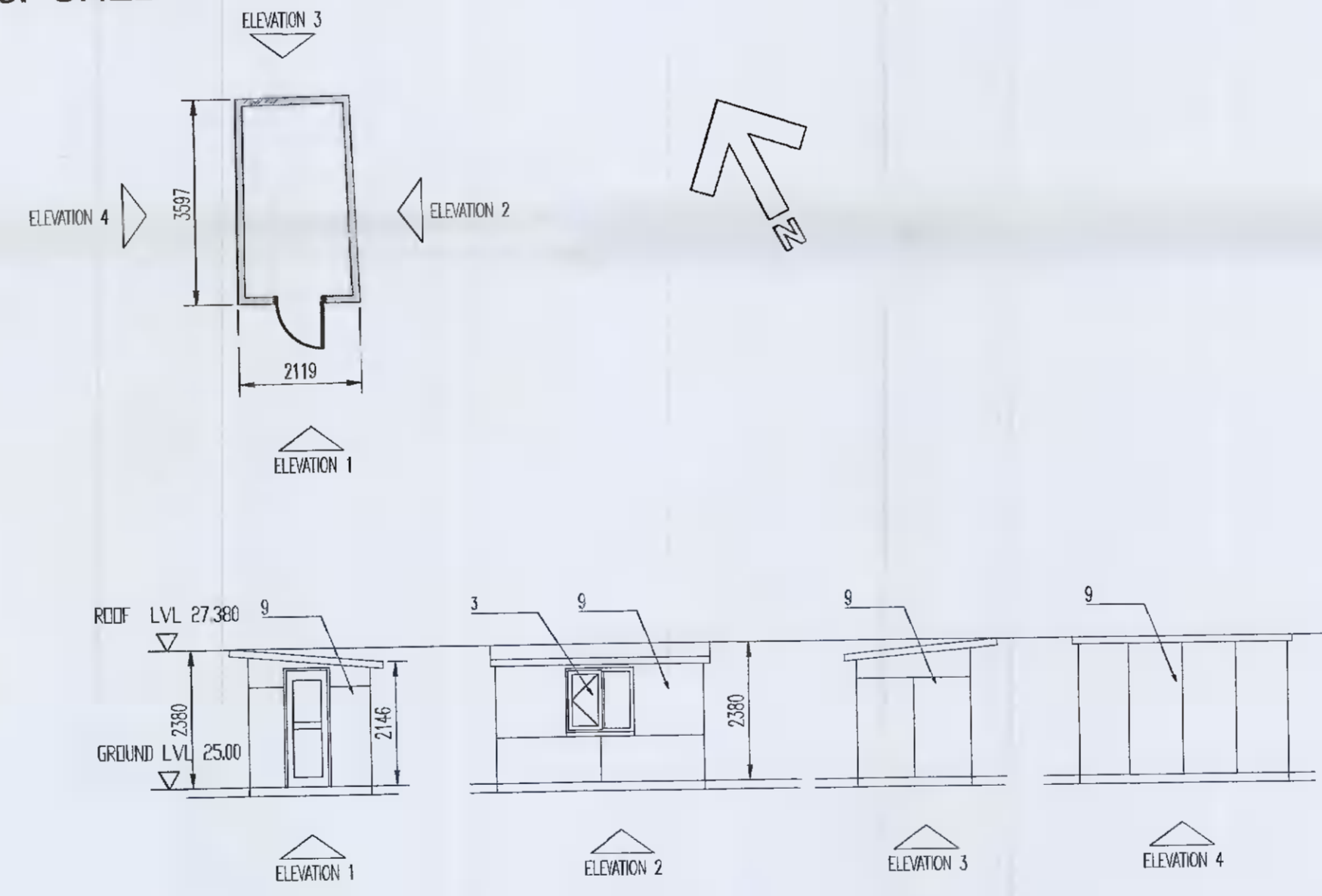

P1



P2



P3



P4



P5

ISSUED FOR PLANNING

General Notes:-

Contractors must verify all dimensions on the site before commencing work.
Work only from figured dimensions.
This drawing to be read in conjunction with all relevant Consultant's drawings.

Reproduction of the whole or part of the information, ideas & concepts herein this drawing constitutes an infringement of copyright.

Revision Schedule

Initial Rev Date

Revision Schedule

Initial Rev Date

Revision Schedule

NMB 21.02.2022

Initial Rev Date

Drawing Title
PROPOSED DEMOLITION

Project RESIDENTIAL DEVELOPMENT AT HILLVIEW, DISPENSARY LANE, LUCAN.
Client JOHN POPE
Date FEB '22
Scale 1:200/100 @ A1

PAMES DEVELOPMENTS LTD.

First Floor,
60 Amiens Street,
Dublin 1.
Tel: 01-8865204
e-mail: info@pames.ie

Job No: 21010

Drawing No: PL-004

Author