

Proposed Front Elevation

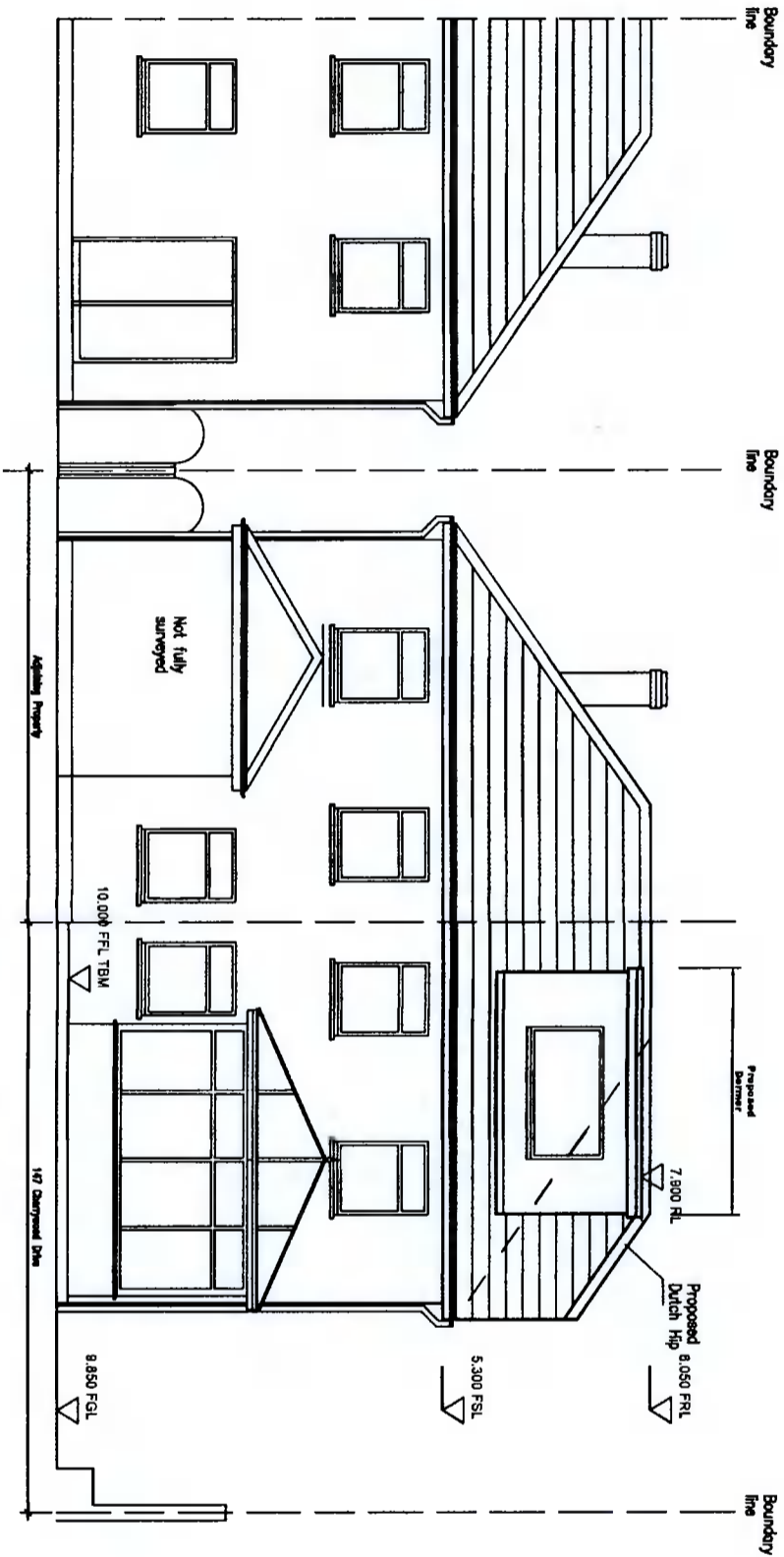

Proposed Front Elevation

description

**PROPOSED ELEVATIONS**

job

Proposed alterations to  
147 Cherrywood Drive  
Clondalkin  
Dublin 22

drawing no.

**2022-P-201**

revn.

scale

1:100

client

**Jennifer and Andrew Ennis**

date

18-02-22

issue

**Planning**

drawn

MOC

checked

- 1 Do not scale this drawing.
- 2 Errors and omissions to be immediately notified to Architect.
- 3 All dimensions to be checked on site.
- 4 Drawing for Planning Permission purposes only.

revisions

date

inh

**Michael O'Connor**  
18 Lissadel Wood,  
Swords Road,  
Malahide,  
Co. Dublin.  
087-7577664