

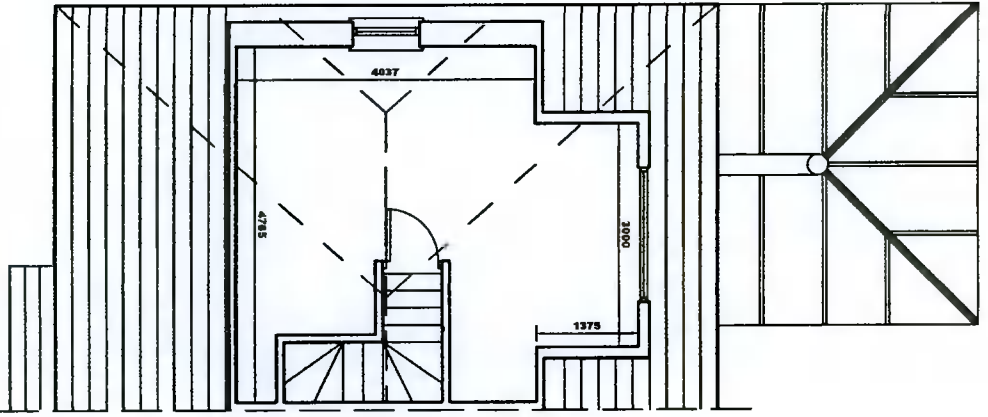

A



Proposed Attic Floor Plan



A

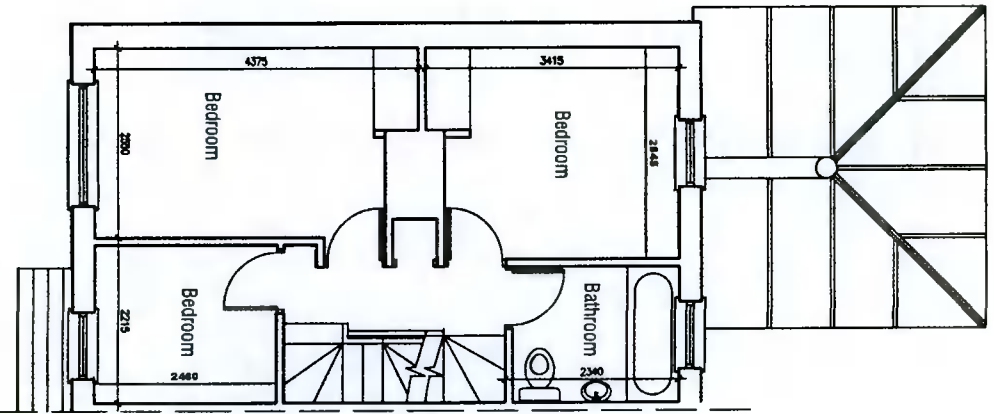

Proposed First Floor Plan



A

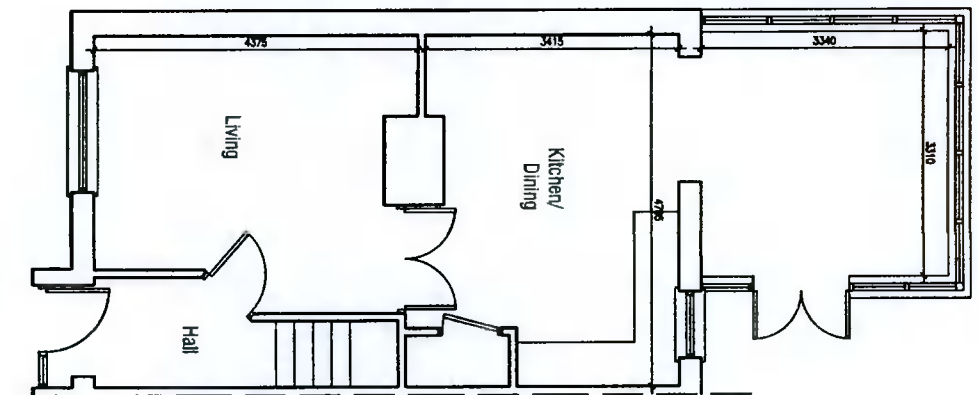

Proposed Ground Floor Plan

A

A

A

description

PROPOSED FLOOR PLANS

job

Proposed alterations to
147 Cherrywood Drive
Clondalkin
Dublin 22

drawing no.

2022-P-200

revn.

drawn
MOC

checked

client

Jennifer and Andrew Ennis

scale

1:100

date

18.02.22

issue

Planning

- 1 Do not scale this drawing.
- 2 Errors and omissions to be immediately notified to Architect.
- 3 All dimensions to be checked on site.
- 4 Drawing for Planning Permission purposes only.

revisions

date

Michael O'Connor
18 Lissadel Wood,
Swords Road,
Malahide,
Co. Dublin.
087-7577664