

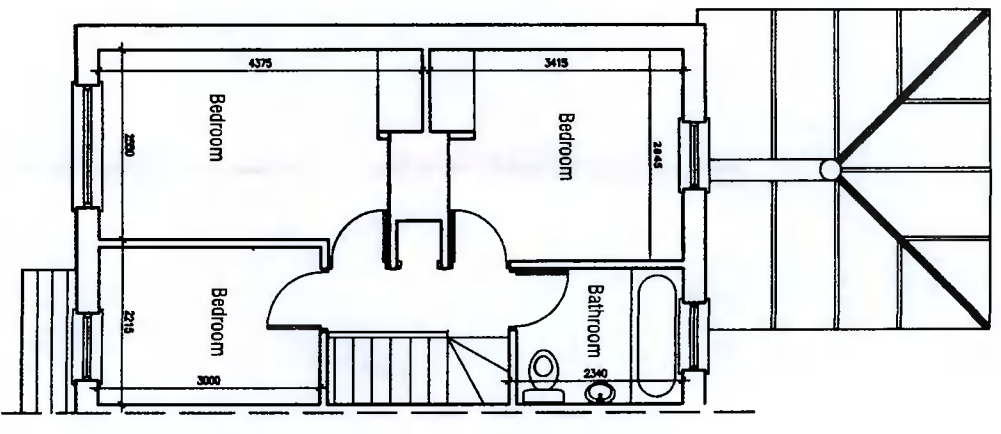

A



Existing First Floor Plan



A

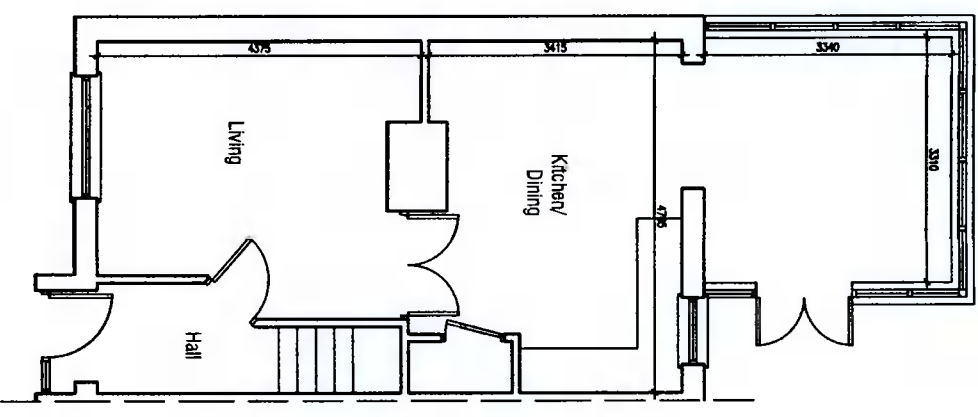

Existing Ground Floor Plan

A

A

description	EXISTING FLOOR PLANS	
	job	Proposed alterations to 147 Cherrywood Drive Clondalkin Dublin 22
client	drawing no.	2022-P-100
	revn.	
scale	1:100	
	date	15.02.22
drawn	MOC	
	checked	
issue	Jennifer and Andrew Ennis	
	Planning	
revisions	1	Do not scale this drawing.
	2	Errors and omissions to be immediately notified to Architect.
	3	All dimensions to be checked on site.
	4	Drawing for Planning Permission purposes only.
date	Michael O'Connor 18 Lissadel Wood, Swords Road, Malahide, Co. Dublin. 087-7577664	