

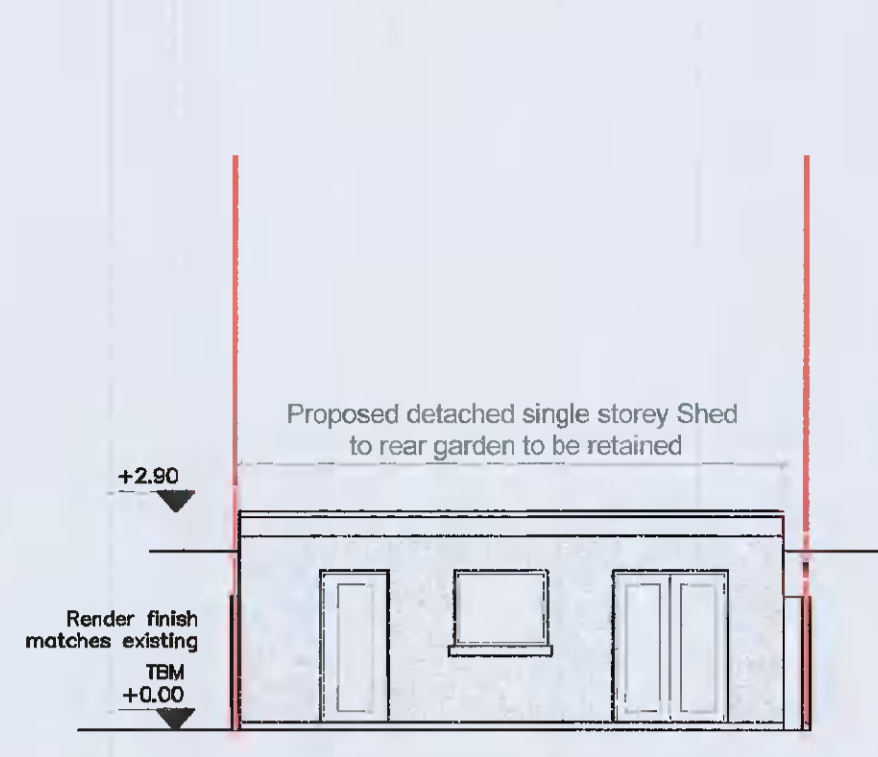

Existing Front (South) Elevation
Scale 1:100



Existing Rear (North) Elevation
Scale 1:100



Proposed Front (North) Elevation
Shed
Scale 1:100

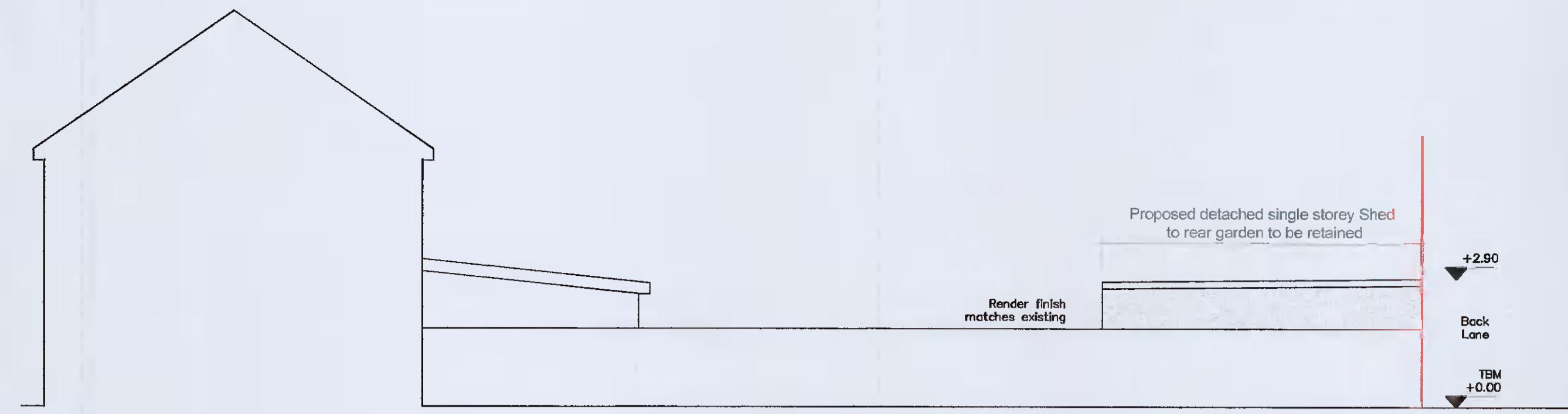

Proposed Rear (South) Elevation
Shed
Scale 1:100

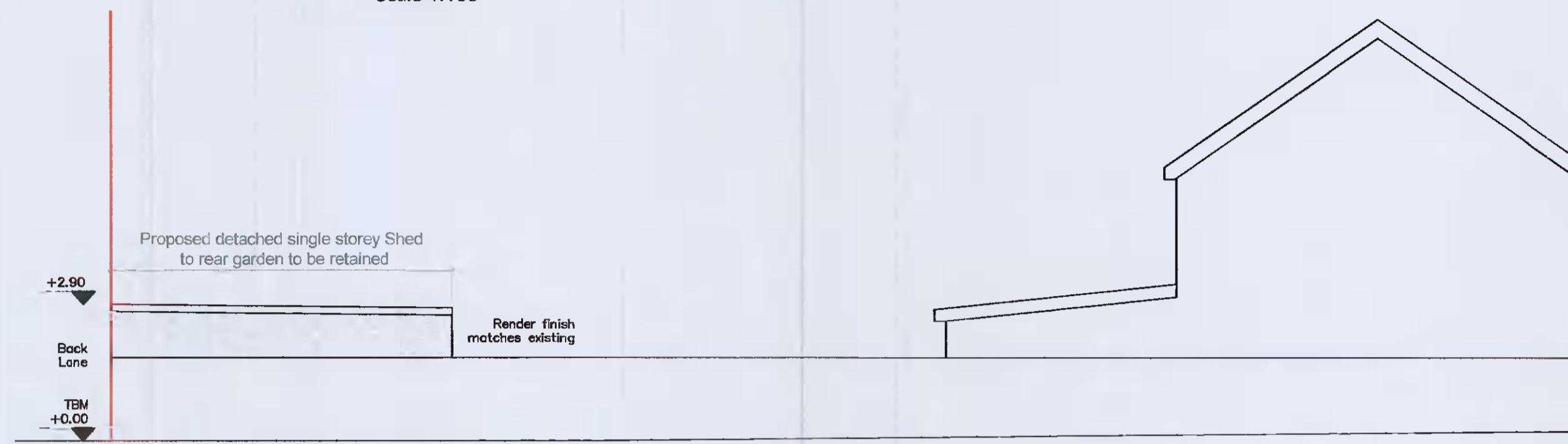

Proposed Side (West) Elevation
Scale 1:100

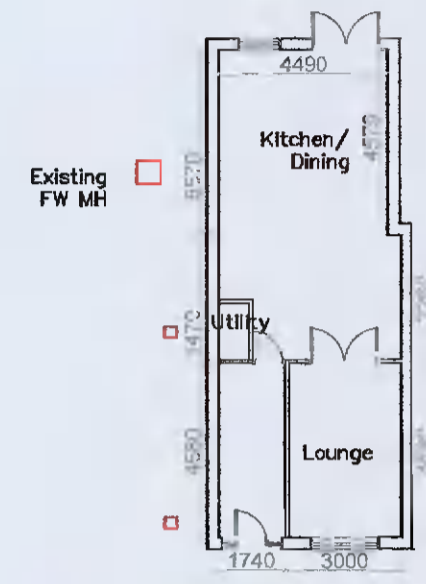

Existing Ground Floor Plan
House
Scale 1:200



Proposed Site Plan
Scale 1:200

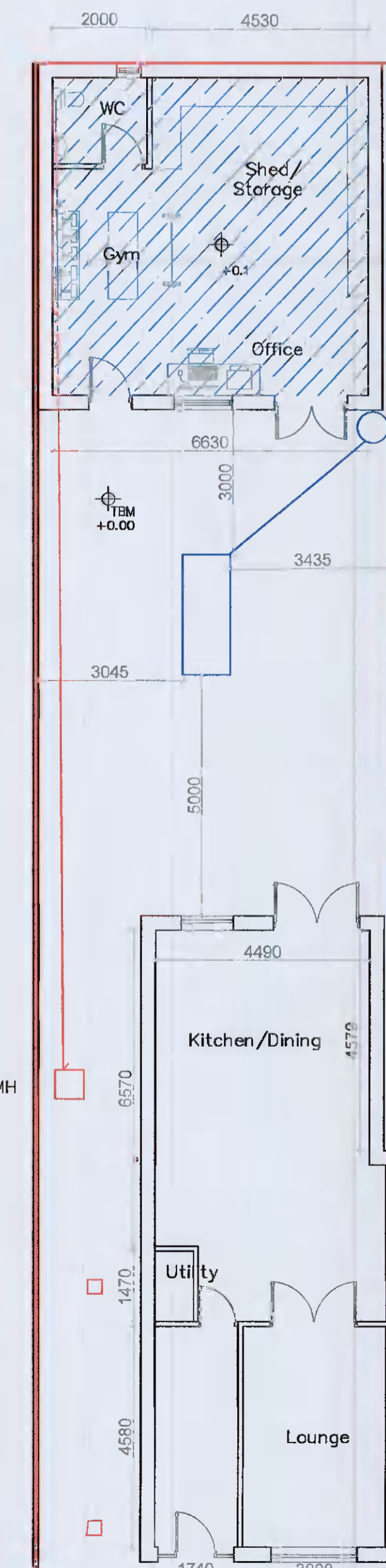

Proposed Ground Floor Plan layout
Scale 1:100



Proposed Contiguous Rear (South) Elevation
Scale 1:200



Existing Contiguous Front (North) Elevation
Scale 1:200

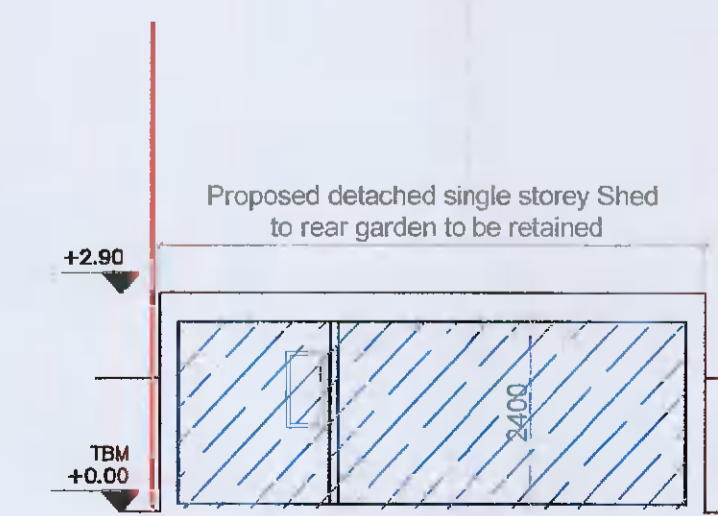

Proposed Section
Scale 1:100

Proposed detached single storey office/gym/shed to rear garden to be retained hatched in blue Area: 43 sq.m

Proposed 200L Rainwater harvest system with overflow to soakpit as per BRE 365 design

Proposed FW connected to existing FW mains drainage

CLIENT ANTHONY STERIO	
PROJECT RETENTION PERMISSION FOR SINGLE STOREY DETACHED SHED/OFFICE/GYM TO REAR OF EXISTING HOUSE	
SCALE: 1:100; 1:200;	DATE: 10.02.2022
CHECKED AD	DRAMIN SN
2284 A Sterio	Drg.no: 2284/PLN/01
Address 292-RYEVALE-LAWN-LEIXLIP-CO-KILDARE	
DRAWING NUMBER	REVISION
PLAN-01	00
JEA	Park House, Ballsbridge Court, Donabate, Co. Dublin, P. 01-8958551 E. info@jearchitecture.ie Architecture www.jearchitecture.ie
	RIAI Registered Architect 2022