

LEGEND:
 EXISTING GROUND PROFILE
 PROPOSED GROUND PROFILE

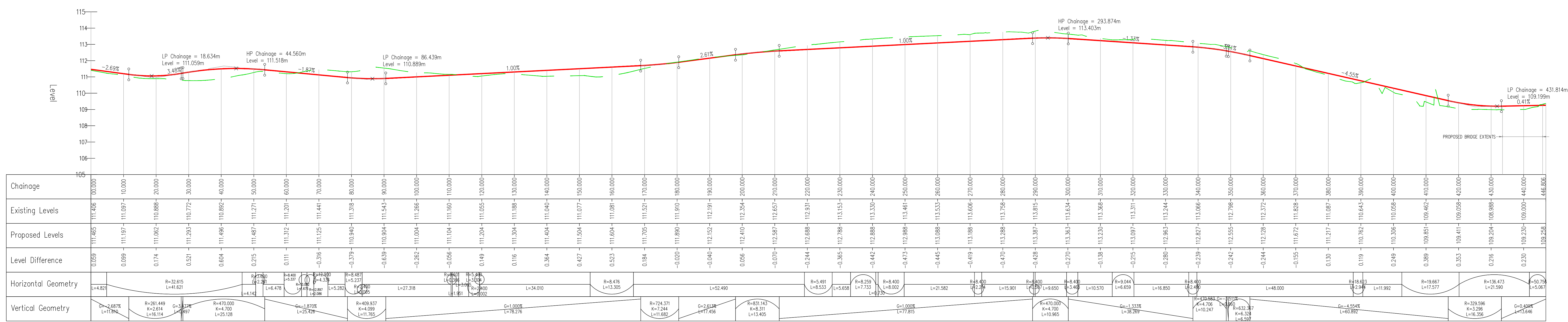

ROAD 08 - LONGSECTION (1)
 SCALE: H 1:500, V 1:100, DATUM: 105.000

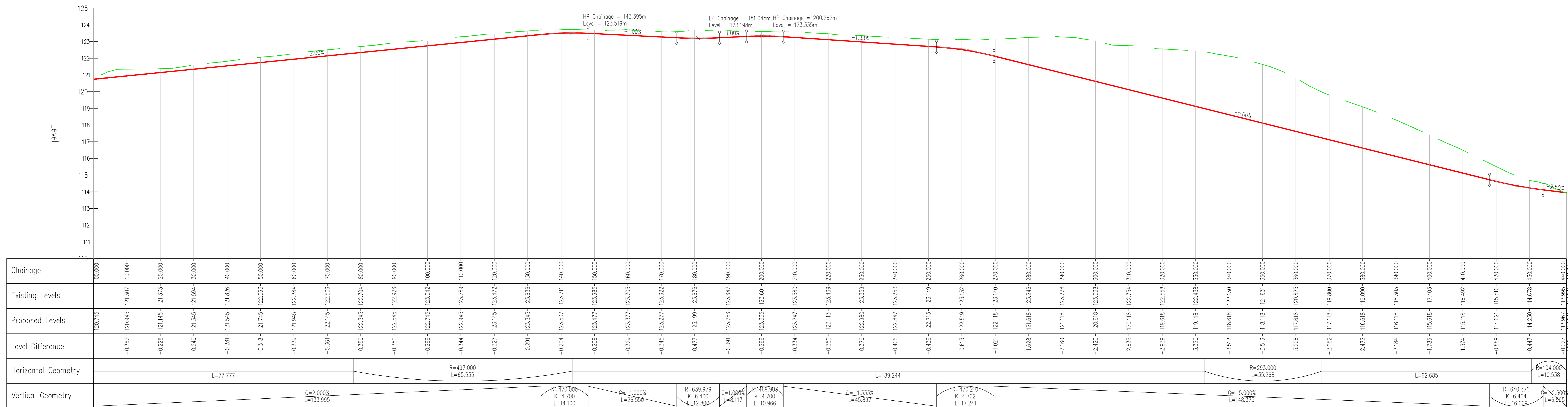

ROAD 10 - LONGSECTION
 SCALE: H 1:500, V 1:100, DATUM: 110.000

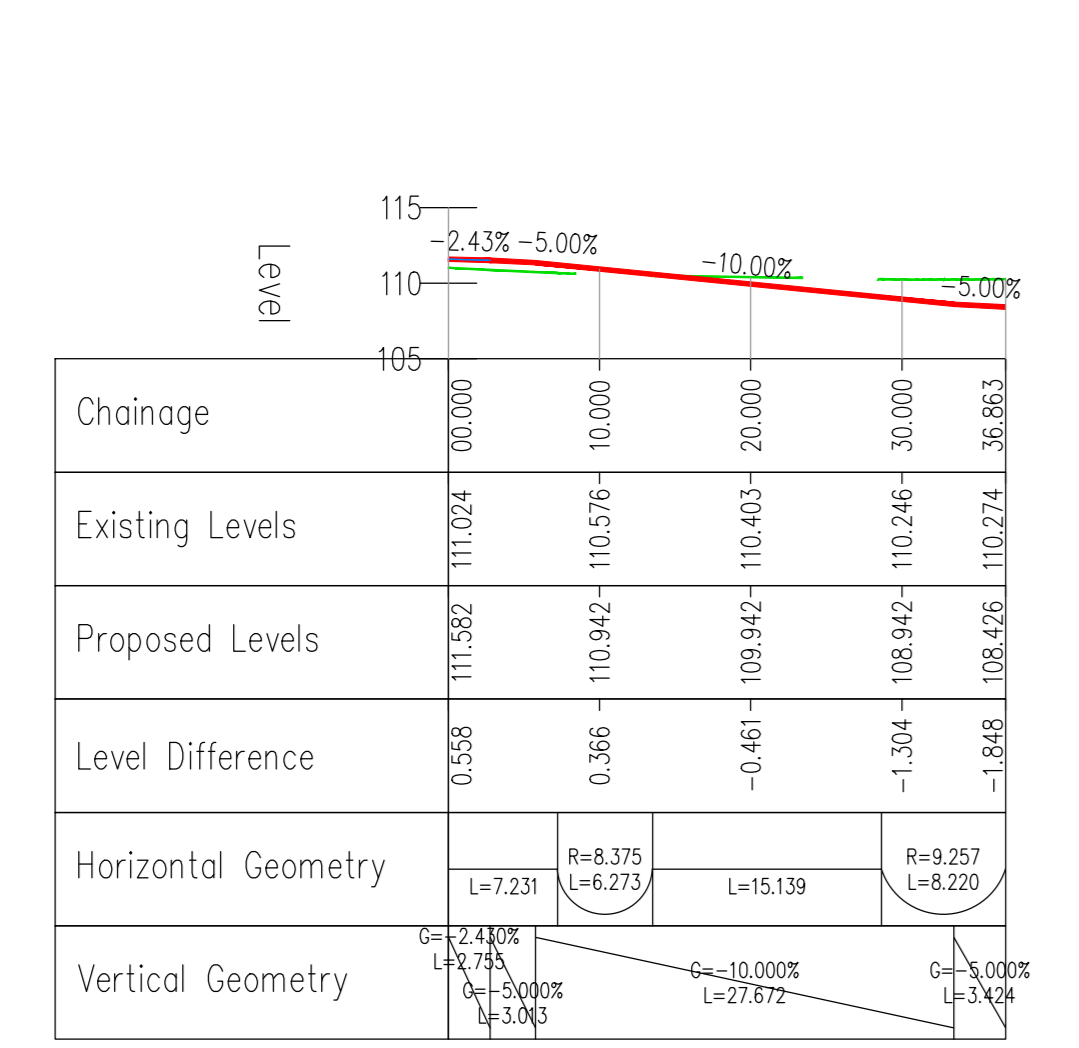

ROAD 09 - NORTHERN RAMP LONGSECTION
 SCALE: H 1:500, V 1:50, DATUM: 105.000

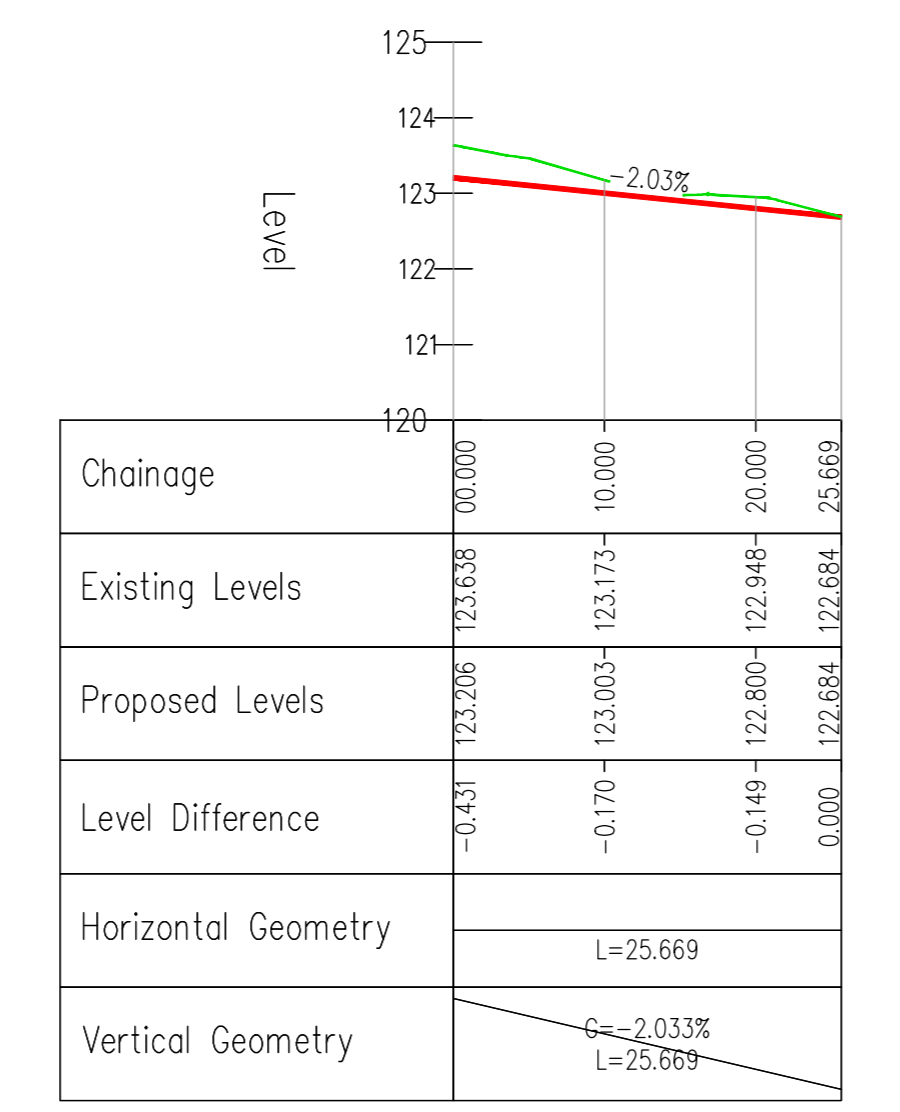

ROAD 11 - LONGSECTION
 SCALE: H 1:500, V 1:100, DATUM: 120.000

PLANNING DRAWING.
 NOT FOR CONSTRUCTION.
 ALL LEVELS GIVEN ARE
 RELATIVE TO ORDNANCE DATUM.
 THIS DRAWING HAS BEEN ISSUED FOR INFORMATION
 PURPOSES ONLY AND MUST NOT BE USED
 FOR CONSTRUCTION UNDER ANY CIRCUMSTANCES

- NOTES
- For setting out refer to Architect's drawings.
 - This drawing is to be read in conjunction with all other Architectural and Engineering drawings and all other relevant drawings and Specifications.
 - DO NOT SCALE THIS DRAWING. Use figured dimensions only.
 - No part of this document may be reproduced or transmitted in any form or stored in any retrieval system of any nature without the written permission of copyright holder except as agreed.
 - Use on the project for which the document was originally issued.
 - Ordnance Survey Ireland Licence Number EN 0074022

Rev. No.	Date	REVISION NOTE	Drn By	Chk By
01	01.07.2022	ISSUED FOR PLANNING STAGE 2	JG	OS

JFOC Architects
 Edmondstown Lands
 Proposed Road Longsections
 Sheet 2 of 2
 EDM-CSC-GF-XX-DR-C-0014
 Date: OCT 2020
 PJC RFM OS AS shaoqiang P1

CS Consulting Group
 DUBLIN | LONDON | LIMERICK
 Head Office
 15, EN 100 8001 2008
 15, EN 100 8001 2004
 15, EN 100 8001 2011
 Health & Safety
 OHSAS 18001:2007