

**LEGEND**

- Existing tree.
- 44 x Proposed Scot's Pine, Pinus sylvestris r/b, min 450-500cm HT.
- 82 x Proposed lime trees, r/b, min 5.5m, 20-25cm girth.
- 98x Proposed birch trees, r/b, min 4.5m, 16-18 cm girth.
- Proposed native hedgerow mix (hawthorn, holly, semi evergreen honeysuckle). 615m long, 6 plants per meter, 0.3 to 1.8m high. See Planting Plan for details.
- Ground cover planting, 3 to 5 plants per m².
- Undulating berms to north, west and south boundaries. Contours lines approx 1m. Proposed spot levels indicated. See sections left and Sections Sheet.
- Grass Areas, maintained at varying heights in line with National Pollinator Plan.
- Proposed light standard and 5m tree exclusion zone.

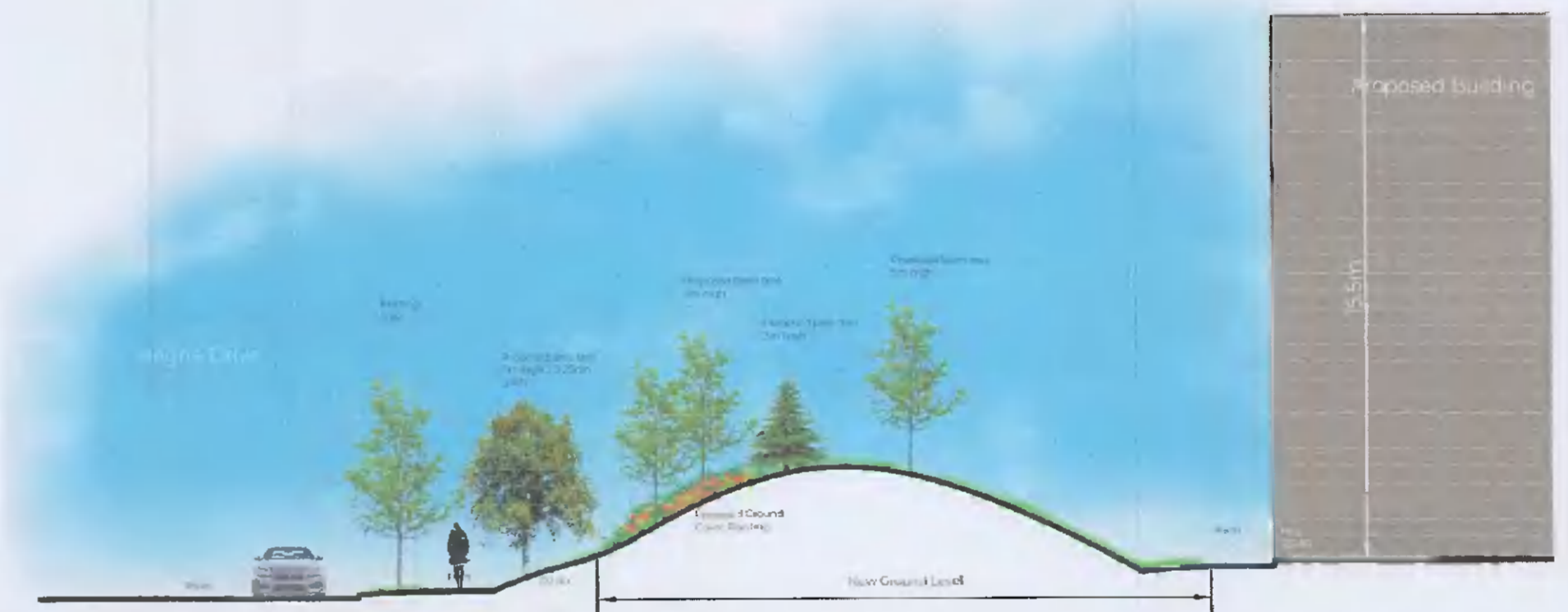
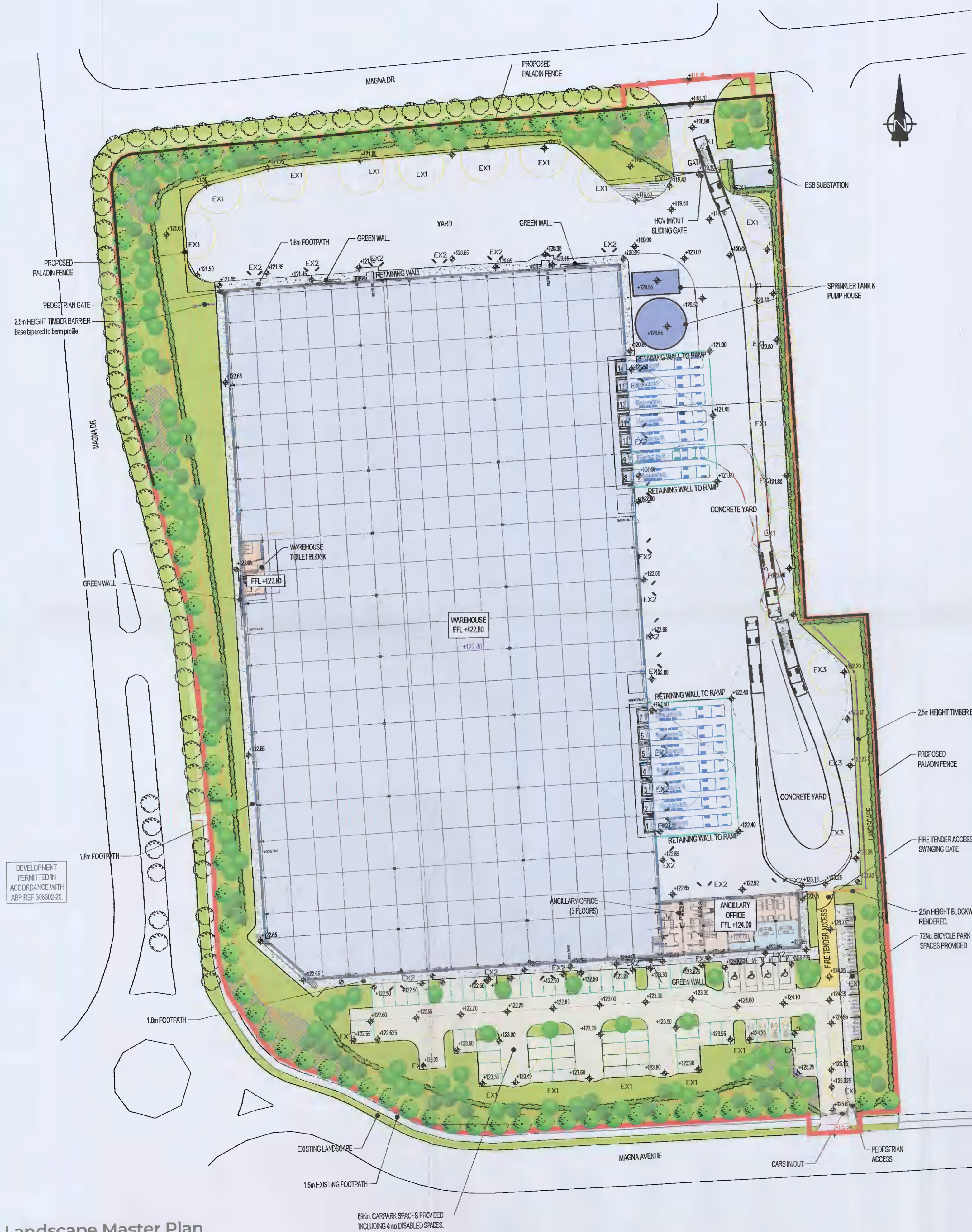

**Typical Landscape Section**  
Scale: NTS

**Landscape Master Plan**  
Scale: 1:500

*Magna*

CLIENT:  
LOCATION:  
Magna Drive, Gibbons,  
City West, Dublin.  
DEPARTMENT:  
Landscape Architecture  
DRAWING TITLE:  
Landscape Masterplan & Section  
DRAWING STATUS:  
Draft Proposal  
DRAWN BY:  
DH  
CHECKED:  
SR  
DATE:  
21/02/2022  
SCALE:  
As Shown @ A1

Copyright for all drawings and documents prepared by Enviroguide Consulting shall remain the property of Enviroguide Consulting. Figures/dimensions ONLY to be taken from this drawing. All scaled measurements are dependent on accuracy of original source. Enviroguide Consulting does not accept responsibility for 3rd party additions to this drawing.