

**OSi PLACE Map**

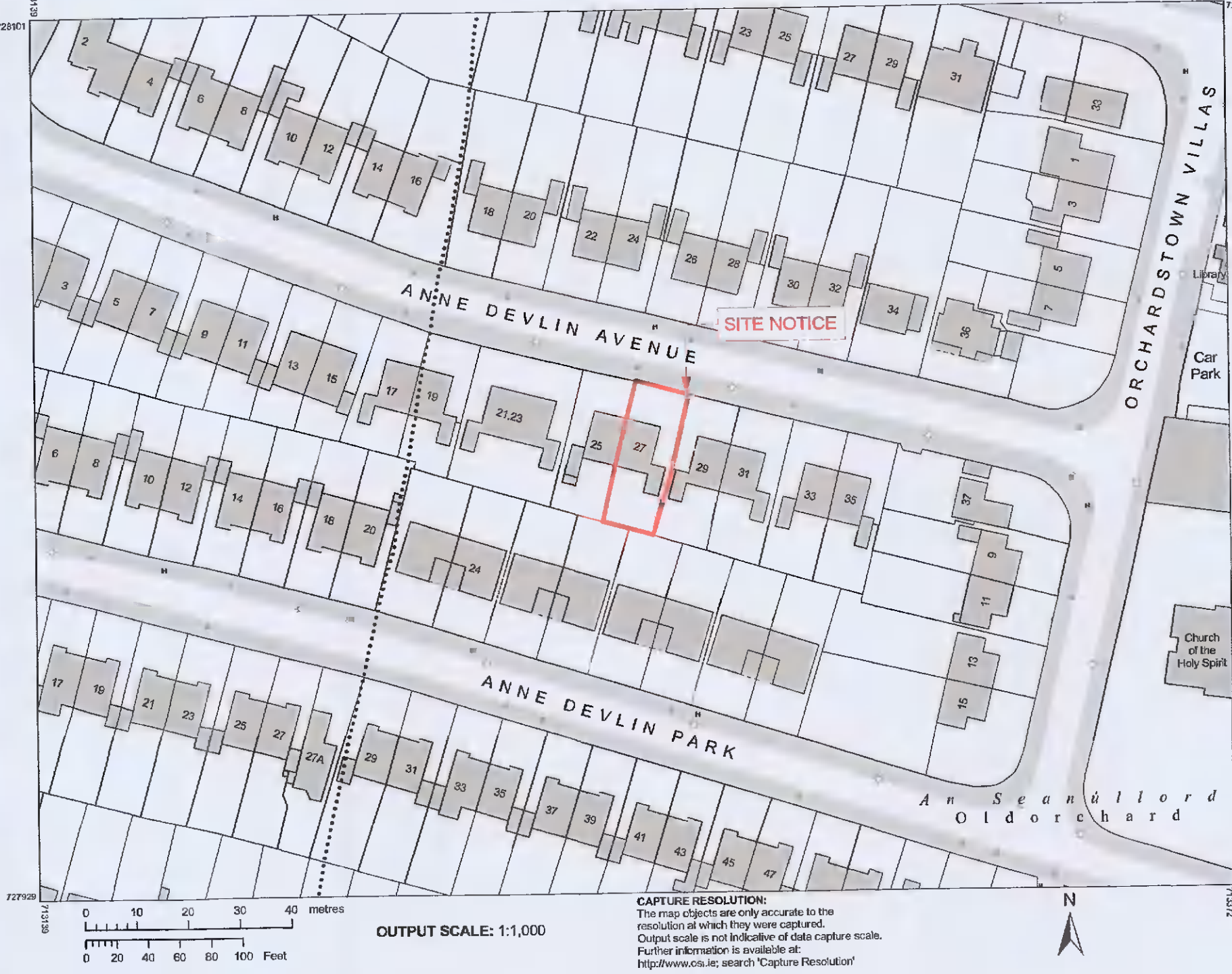

Ordnance Survey  
National Mapping Agency

CENTRE COORDINATES: ITM 713256,726015

PUBLISHED: 28/07/2021 ORDER NO.: 50205236\_1

MAP SERIES: 1:1,000 MAP SHEETS: 3391-07

COMPILED AND PUBLISHED BY:  
Ordnance Survey Ireland,  
Phoenix Park,  
Dublin 8,  
Ireland.

Unauthorized reproduction infringes Ordnance Survey Ireland and Government of Ireland copyright.

All rights reserved.  
No part of this publication may be copied, reproduced or transmitted in any form or by any means without the prior written permission of the copyright owners.

The representation on this map of a road, track or footpath is not evidence of the existence of a right of way.

Ordnance Survey maps never show legal property boundaries, nor do they show ownership of physical features.

© Suirhdheacht Ordnáis Éireann, 2021  
© Ordnance Survey Ireland, 2021  
www.osi.ie/copyright

LEGEND:  
<http://www.osi.ie>  
search 'Large Scale Legend'

CAPTURE RESOLUTION:  
The map objects are only accurate to the resolution at which they were captured.  
Output scale is not indicative of data capture scale.  
Further information is available at:  
<http://www.osi.ie>, search 'Capture Resolution'

OUTPUT SCALE: 1:1,000

1 SITE LOCATION  
Scale 1:1,000 @ A1 Sheet Size



2 EXISTING NORTH ELEVATION - FRONT ELEVATION  
Scale 1:100 @ A1 Sheet Size

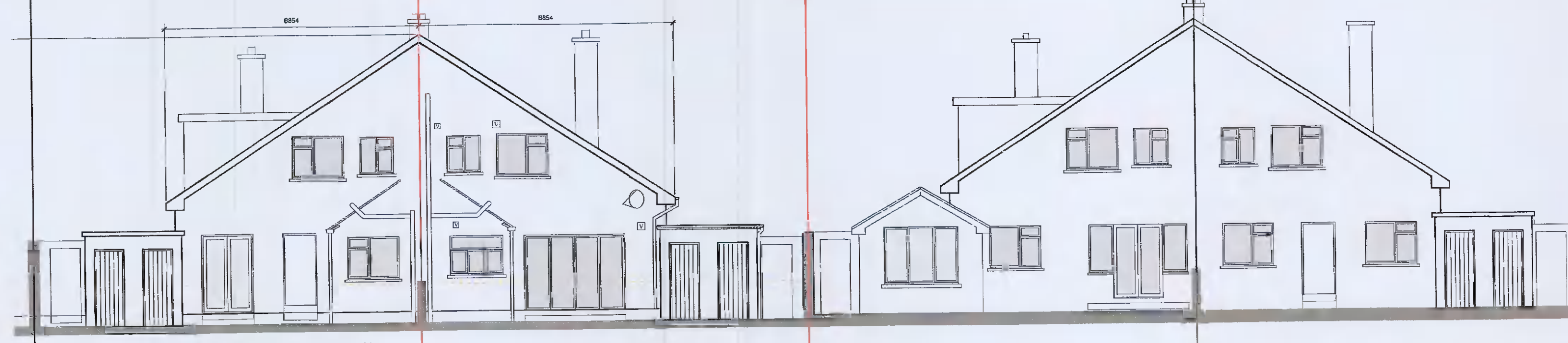

3 EXISTING SOUTH ELEVATION - REAR ELEVATION  
Scale 1:100 @ A1 Sheet Size

- notes
- do not scale from this drawing, use figured dimensions only.
  - all dimensions to be checked on site by the contractor before any work shall commence.
  - inform the architect immediately of any discrepancy.
  - all materials used should be new and of a suitable nature and quality in relation to the purpose and conditions of their use.
  - all materials should be adequately mixed or prepared in accordance with the manufacturers written instructions.
  - all materials should be used or fixed so as to perform adequately the function for which they are intended.
  - building tolerances should comply with BS 6954 part 1 1988.
  - workmanship on the building site should comply with the requirements of BS 6000.
  - all drawings to be read in conjunction with the Architects' Specification.
  - all drawings to be read in conjunction with the Engineers' Drawings & Specification.

LEGEND

|           |                           |
|-----------|---------------------------|
| RWP       | RAINWATER PIPE            |
| SVP       | SOIL/SOIL VENT PIPE       |
| SP        | SOIL PIPE                 |
| [Pattern] | PERMEABLE PAVING          |
| [Pattern] | PERMEABLE PEBBLE FINISH   |
| [Pattern] | EXISTING CONCRETE PATHWAY |
| GB        | GAS BOILER                |
| [Symbol]  | SATELLITE DISH            |

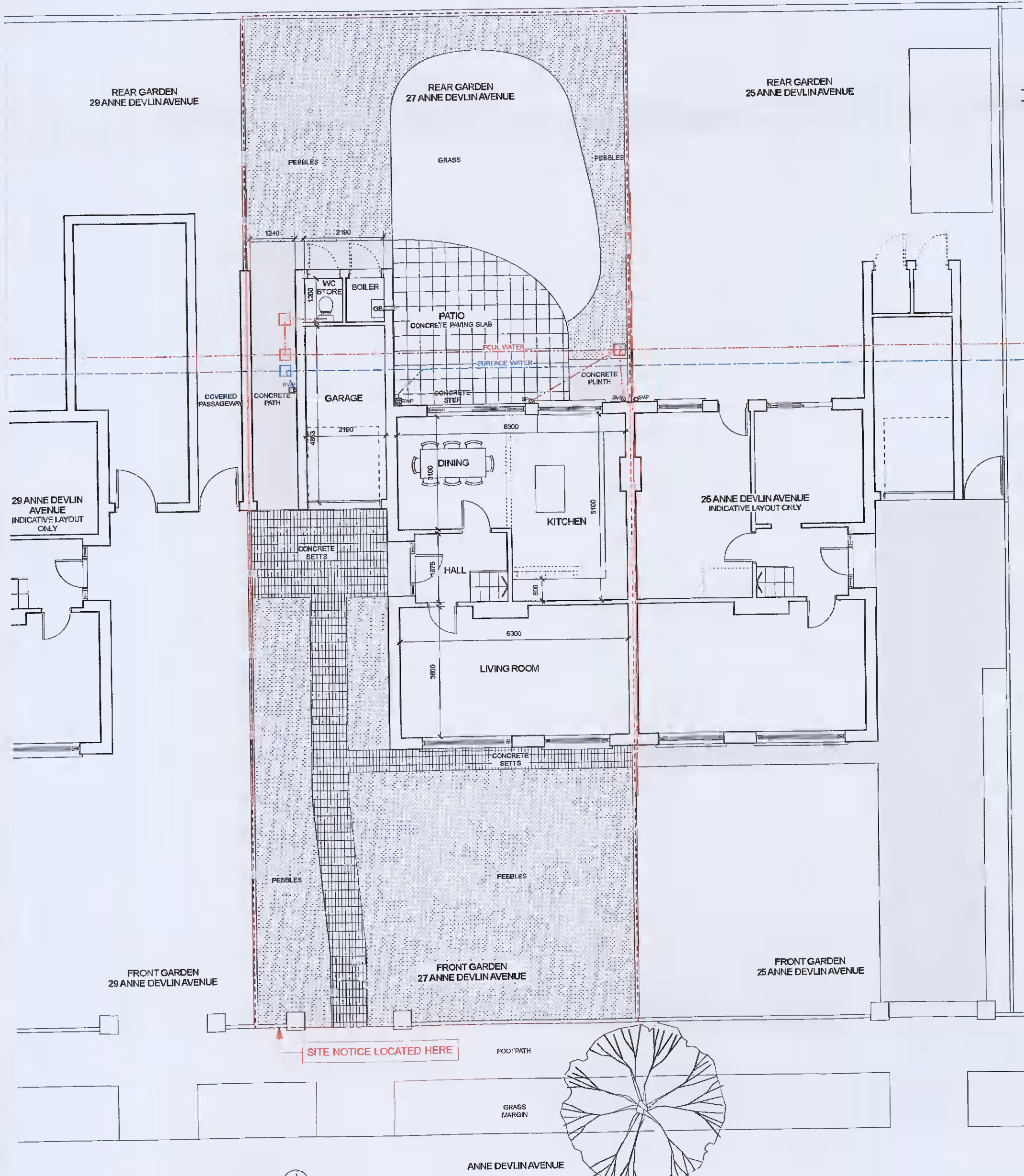

6 EXISTING GROUND FLOOR PLAN  
Scale 1:100 @ A1 Sheet Size

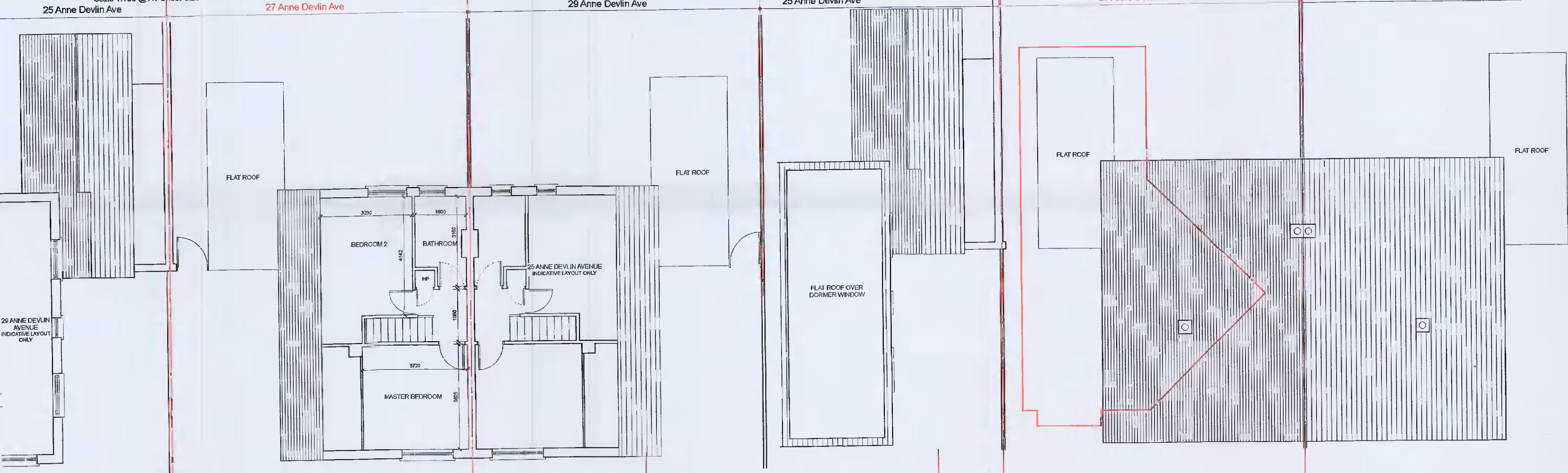

7 EXISTING ROOF PLAN  
Scale 1:100 @ A1 Sheet Size

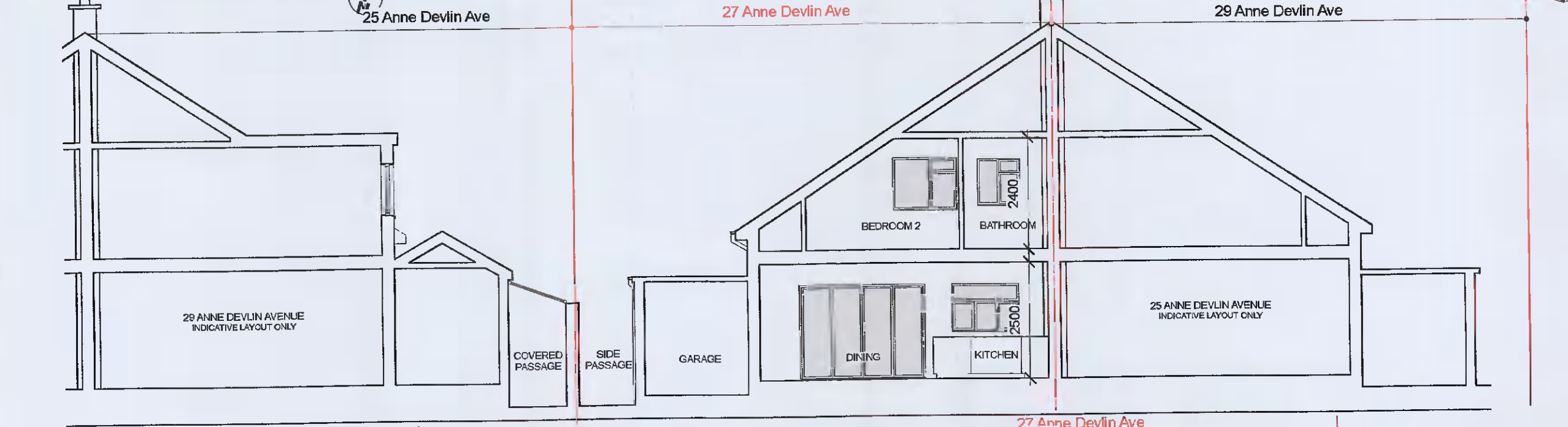

8 EXISTING FIRST FLOOR PLAN  
Scale 1:100 @ A1 Sheet Size

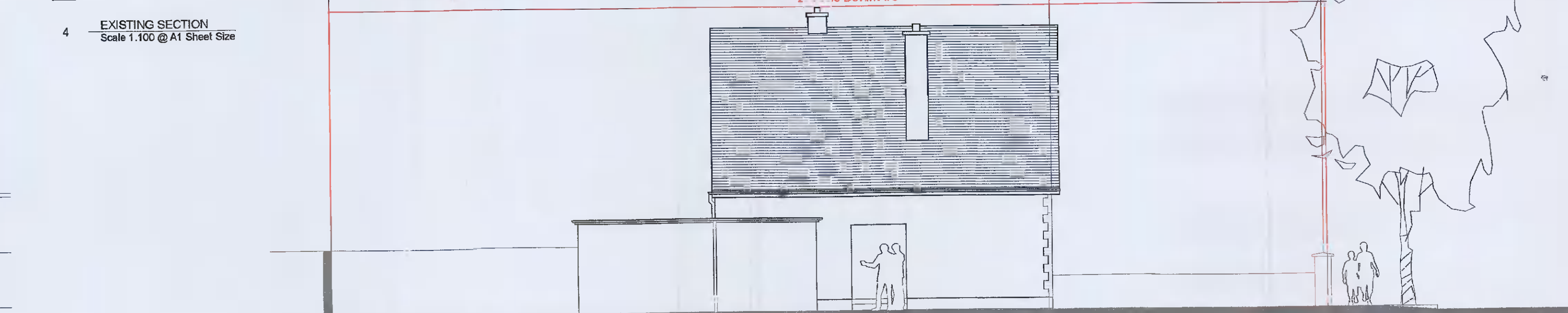

4 EXISTING SECTION  
Scale 1:100 @ A1 Sheet Size

APPLICATION FOR PLANNING PERMISSION ONLY

|         |  |             |          |
|---------|--|-------------|----------|
| project | EXTENSION TO 27 ANNE DEVLIN AVENUE RATHFARNHAM, DUBLIN 14 D14 H5M4 | drawing no. | 100      |
| client  | LAURA & CRAIG SARGEANT   | revision    | 0        |
| drawing | PROPOSED FLOOR PLANS   | date        | FEB 2022 |
| job no. | 882  | scale       | AS SHOWN |

John O'Donoghue BSc, MArch, RIAI, Architect, 40 West Street, Blackrock, Co. Dublin, A9H Y9K7  
Tel: 01-274 8164, Email: john@jodoo.com, Web: www.jodoo.com