

Applicant:
NEIL LALOR

Project Status:
ADDITIONAL INFORMATION

Site Address:
**32 THE DALE,
KINGSWOOD HEIGHTS,
DUBLIN 24, D24 W5TF**

Drawing Number:
A105

Date:
FEBRUARY 2022

Drawing Name:
ELEVATIONS (EXISTING)

Scales @ A3:
1:100

Location References:
**ITM COORDINATES:
708626, 729380**

OSI MAP REFERENCE:
3327-21, 3327-22

ALL DRAWINGS ARE FOR THE PURPOSES OF PLANNING APPLICATION.
DO NOT SCALE DIMENSIONS FROM THIS DRAWING SET.
ALL LEVELS RELATE TO GROUND FLOOR LEVEL (0m) AND DO NOT
RELATE TO AN ORDNANCE SURVEY DATUM POINT.
ADJOINING BUILDING STRUCTURES HAVE NOT BEEN SURVEYED
ACCURATELY AND ARE INCLUDED FOR CONTEXTUAL PURPOSES ONLY.
CONSTRUCTION ALONG BOUNDARY WALLS IS SUBJECT TO PERMISSION
AND AGREEMENT WITH NEIGHBOURS.

SE Home Improvements
9 The Dale, Kingswood Heights | Dublin 24
ph: +353 1 4528509 | m: +353 87 3568145

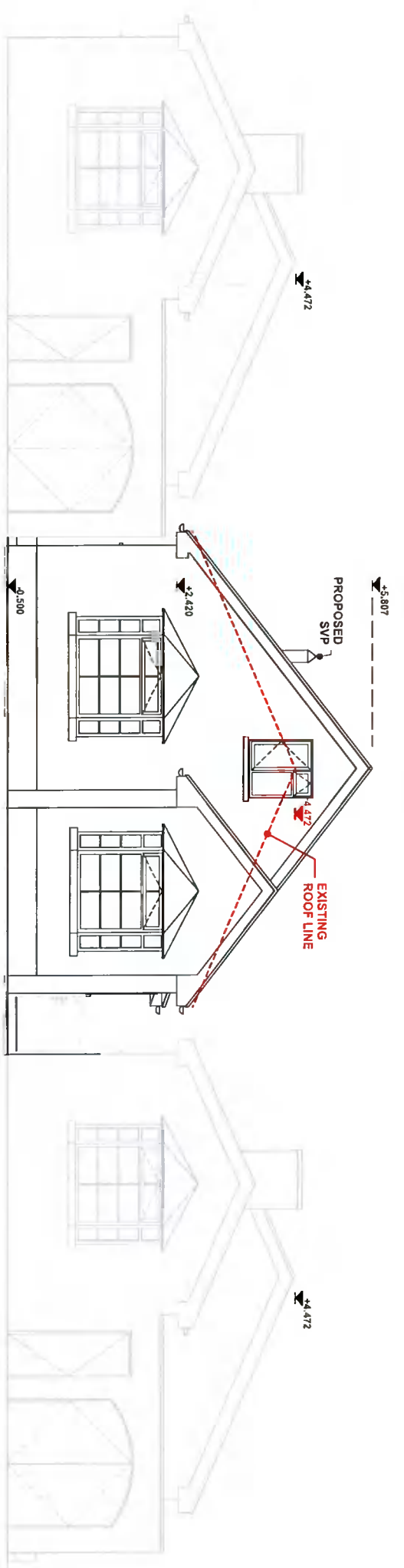

Front Elevation E01 (Proposed)
1:100

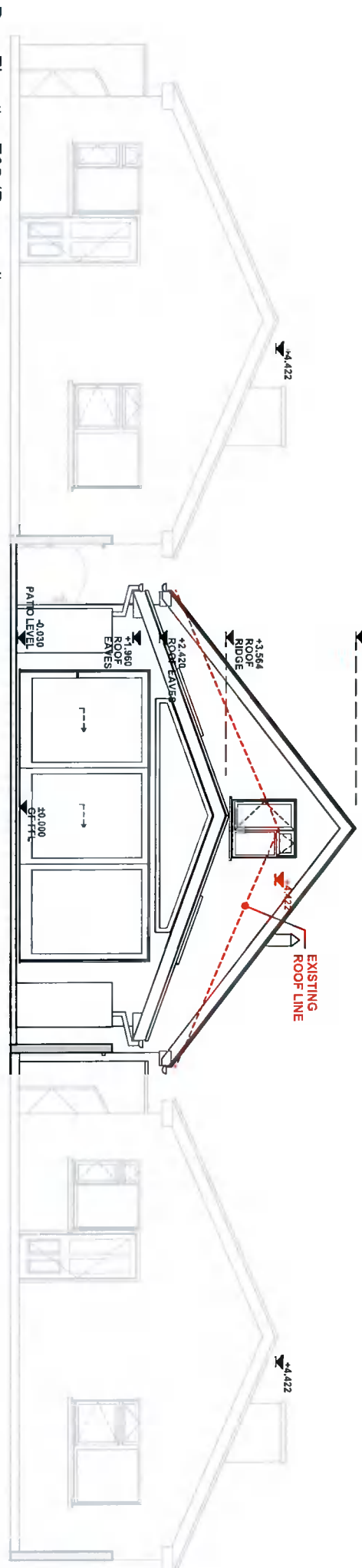

Rear Elevation E02 (Proposed)
1:100

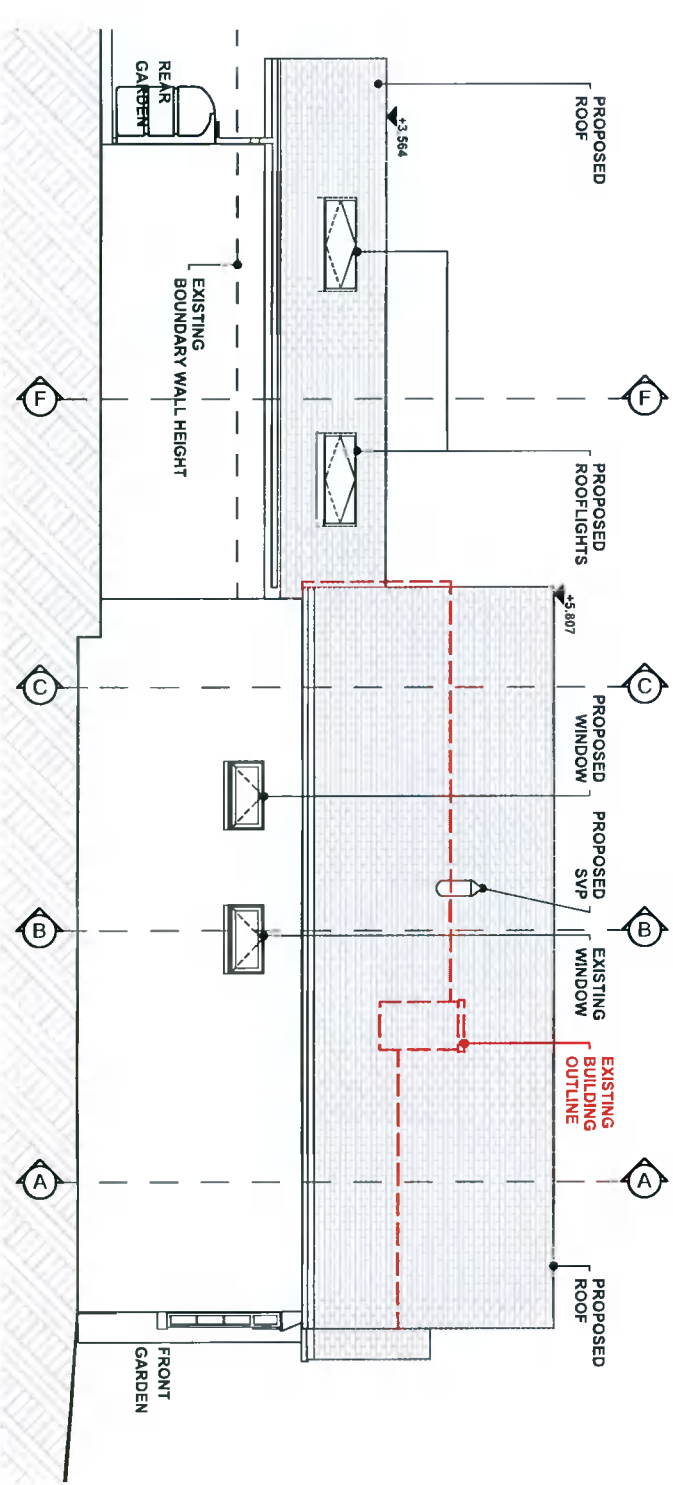

Side Elevation E03 (Proposed)
1:100

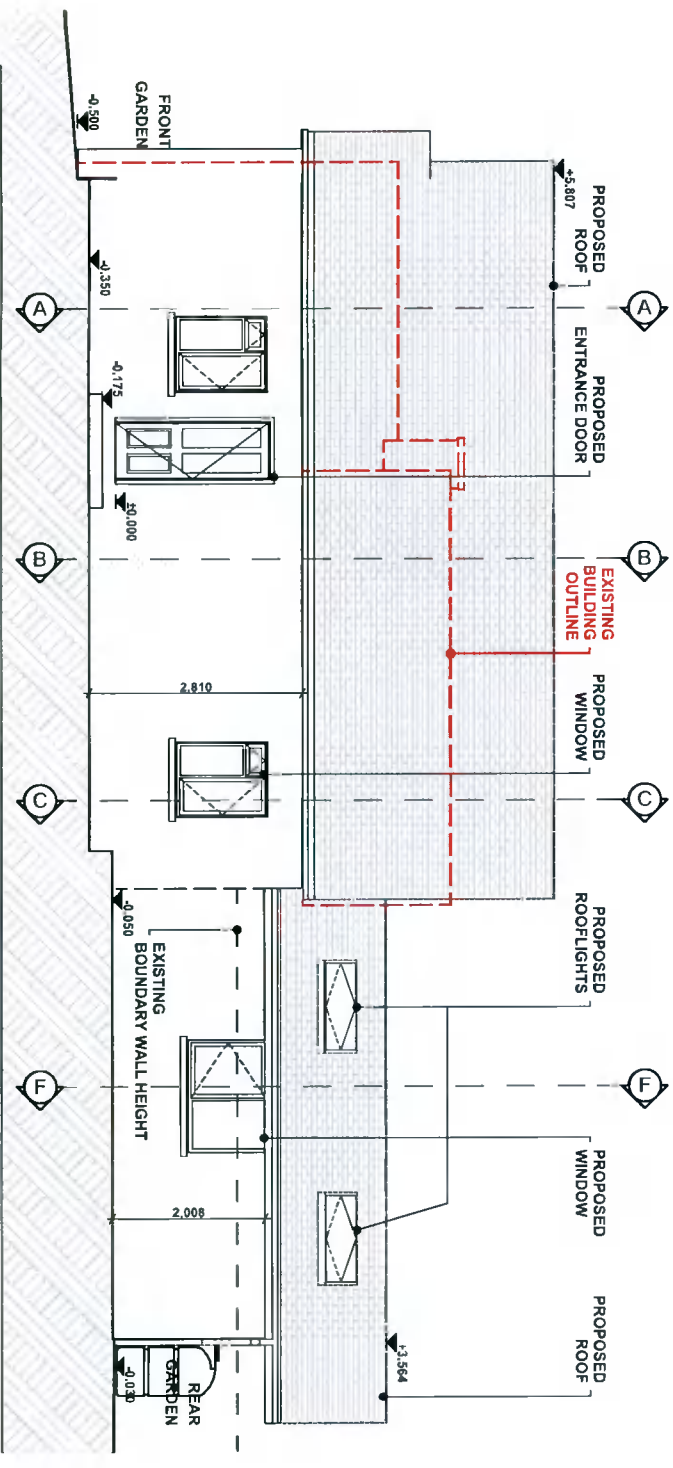

Side Elevation E04 (Proposed)
1:100

<p>Applicant: NEIL LALOR</p> <p>Project Status: ADDITIONAL INFORMATION</p>	<p>Site Address: 32 THE DALE, KINGSWOOD HEIGHTS, DUBLIN 24, D24 W5TF</p>	<p>Drawing Number: A107</p> <p>Date: FEBRUARY 2022</p>	<p>Drawing Name: ELEVATIONS (PROPOSED)</p> <p>Scales @ A3: 1:100</p>	<p>Location References: ITM COORDINATES: 708626, 729380</p> <p>OSI MAP REFERENCE: 3327-21, 3327-22</p>	<p>ALL DRAWINGS ARE FOR THE PURPOSES OF PLANNING APPLICATION. DO NOT SCALE DIMENSIONS FROM THIS DRAWING SET. ALL LEVELS RELATE TO GROUND FLOOR LEVEL. (0m) AND DO NOT RELATE TO AN ORDANCE SURVEY DATUM POINT. ADJOINING BUILDING STRUCTURES HAVE NOT BEEN SURVEYED ACCURATELY AND ARE INCLUDED FOR CONTEXTUAL PURPOSES ONLY. CONSTRUCTION ALONG BOUNDARY WALLS IS SUBJECT TO PERMISSION AND AGREEMENT WITH NEIGHBOURS.</p>
--	---	--	--	--	---

SE Home Improvements
 9 The Dale, Kingswood Heights | Dublin 24
 ph: +353 1 4528509 | m: +353 87 3568145