

FIRST FLOOR PLAN (Unit 10/11)

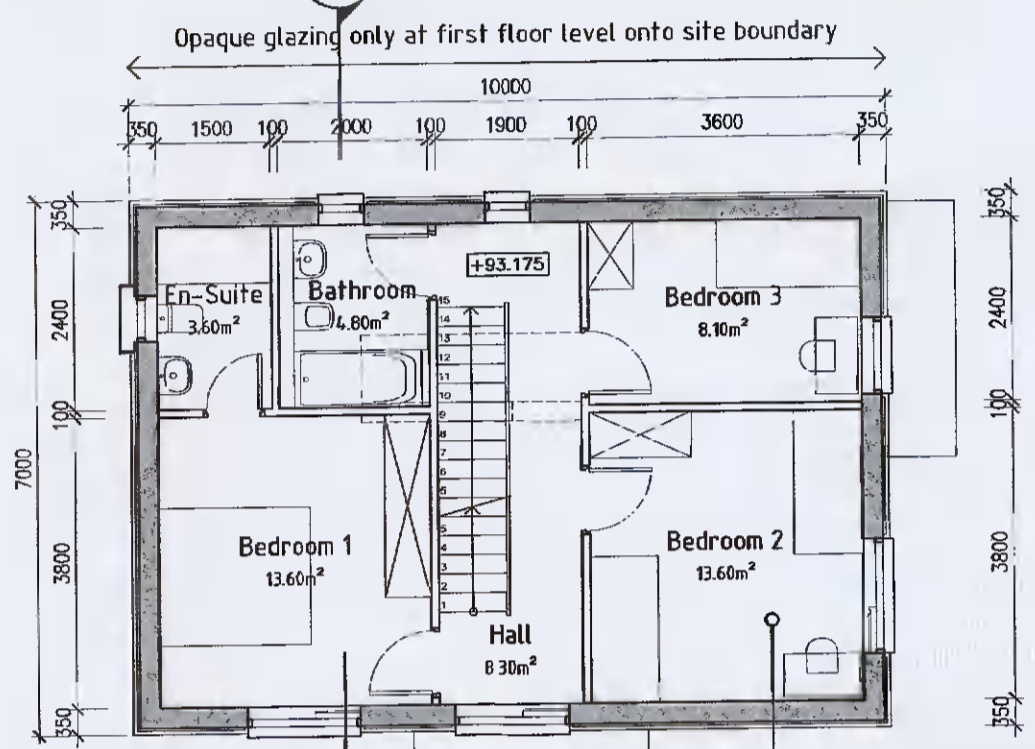

FIRST FLOOR PLAN (Unit 9)

UNITS 10/11 FLOOR LEVEL RAISED TO IMPROVE RELATIONSHIP WITH HOUSE 9

UNITS 10/11 FLOOR LEVEL RAISED TO IMPROVE RELATIONSHIP WITH HOUSE 9

UNIT 9 FLOOR LEVEL LOWERED TO IMPROVE RELATIONSHIP WITH HOUSES 10/11

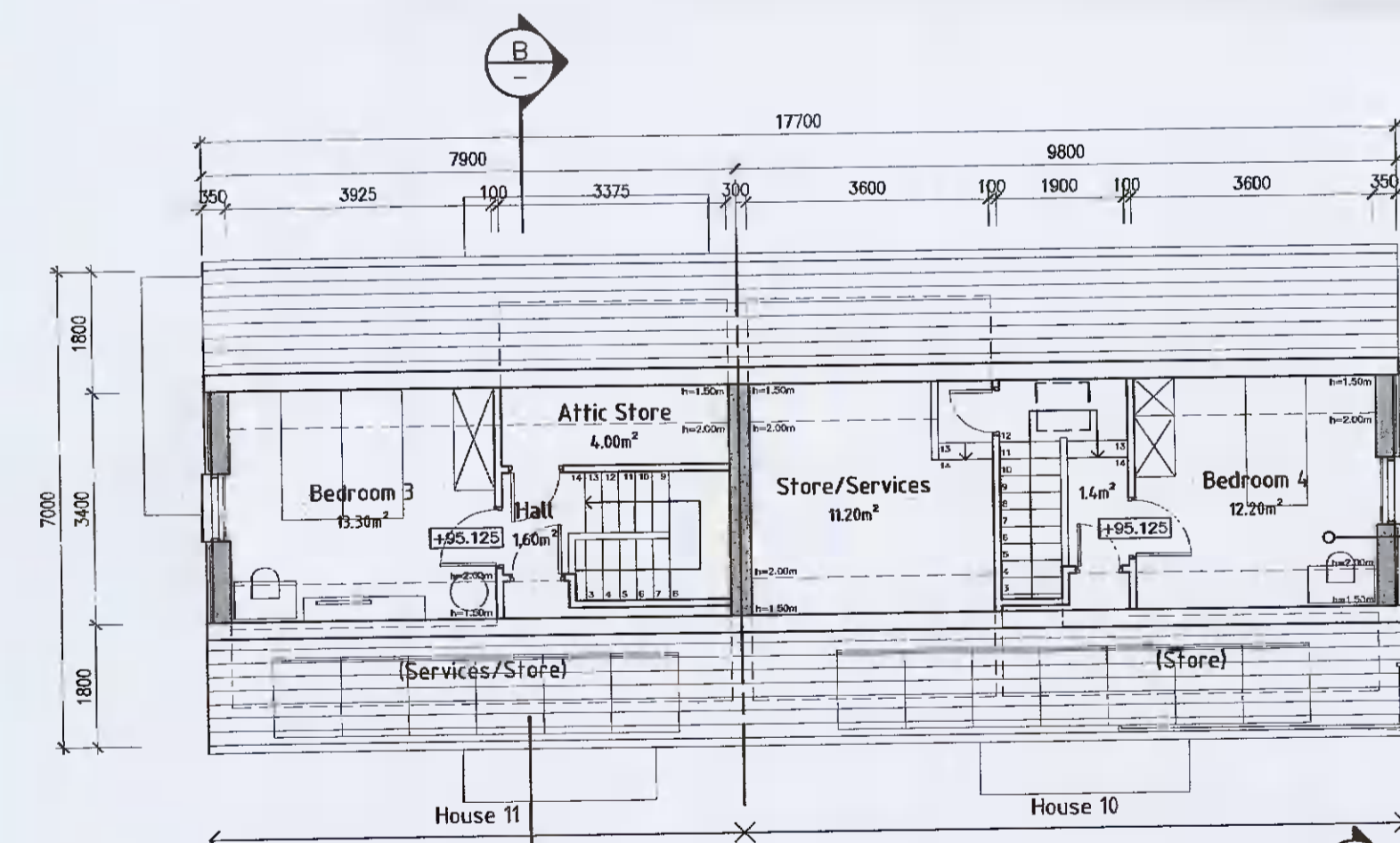

ATTIC FLOOR PLAN (Unit 10/11)

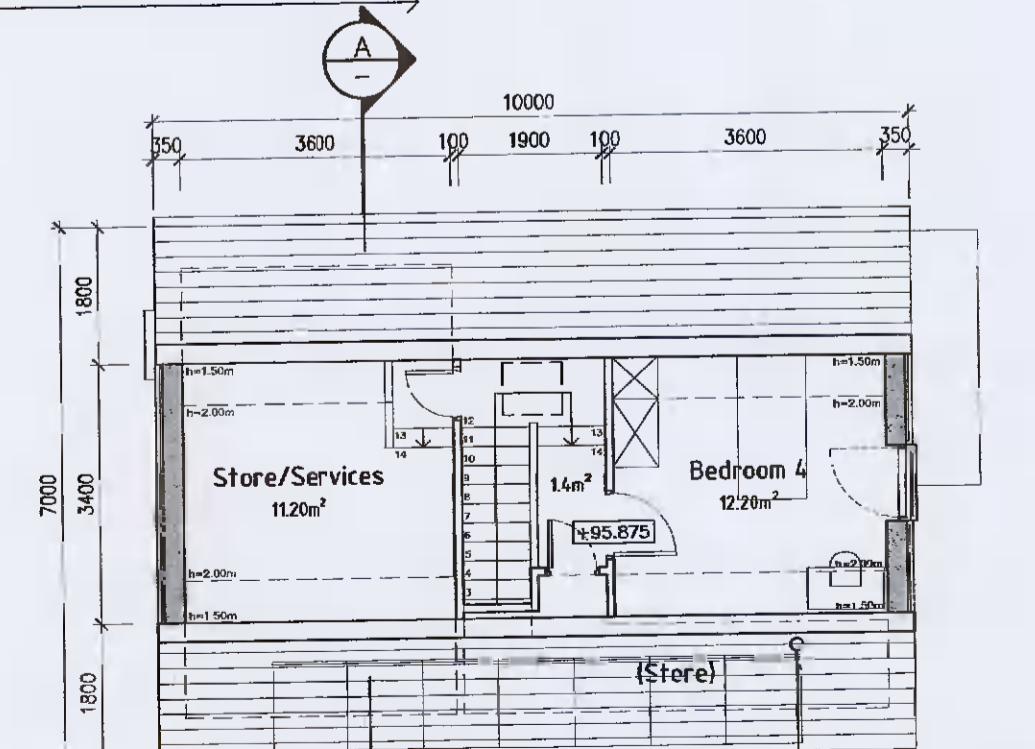

ATTIC FLOOR PLAN (Unit 9)

UNITS 10/11 FLOOR LEVEL RAISED TO IMPROVE RELATIONSHIP WITH HOUSE 9

UNITS 10/11 FLOOR LEVEL RAISED TO IMPROVE RELATIONSHIP WITH HOUSE 9

UNIT 9 FLOOR LEVEL LOWERED TO IMPROVE RELATIONSHIP WITH HOUSES 10/11

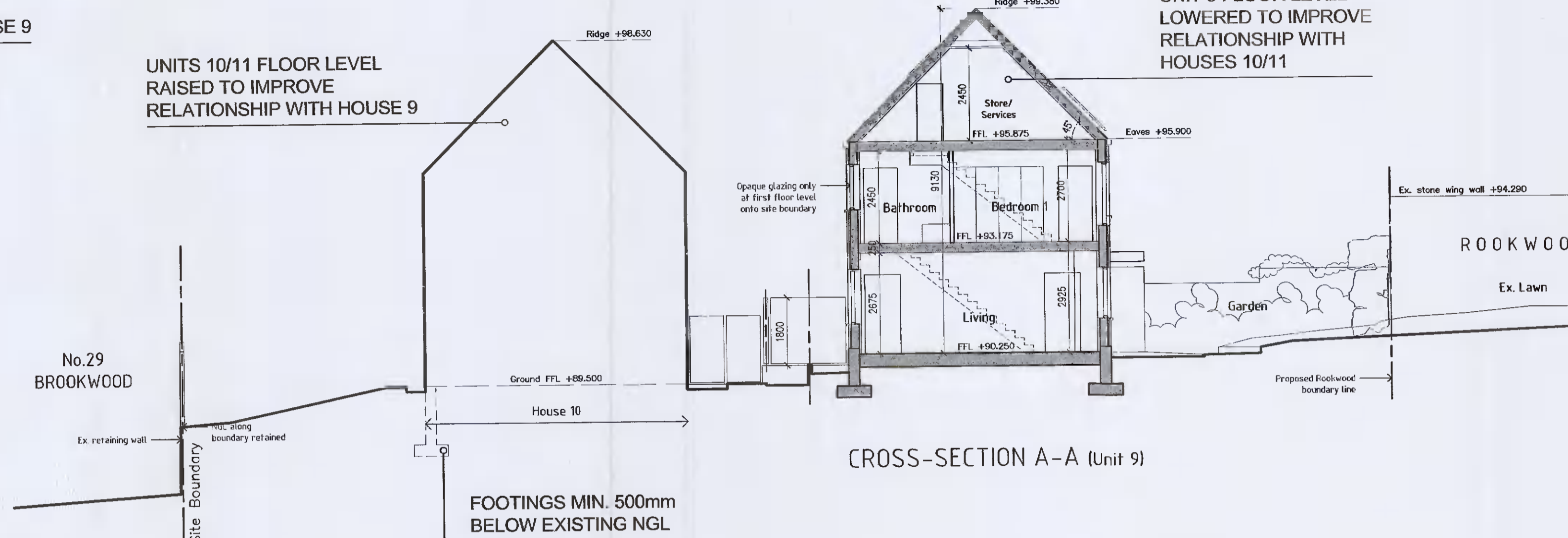

CROSS-SECTION A-A (Unit 9)

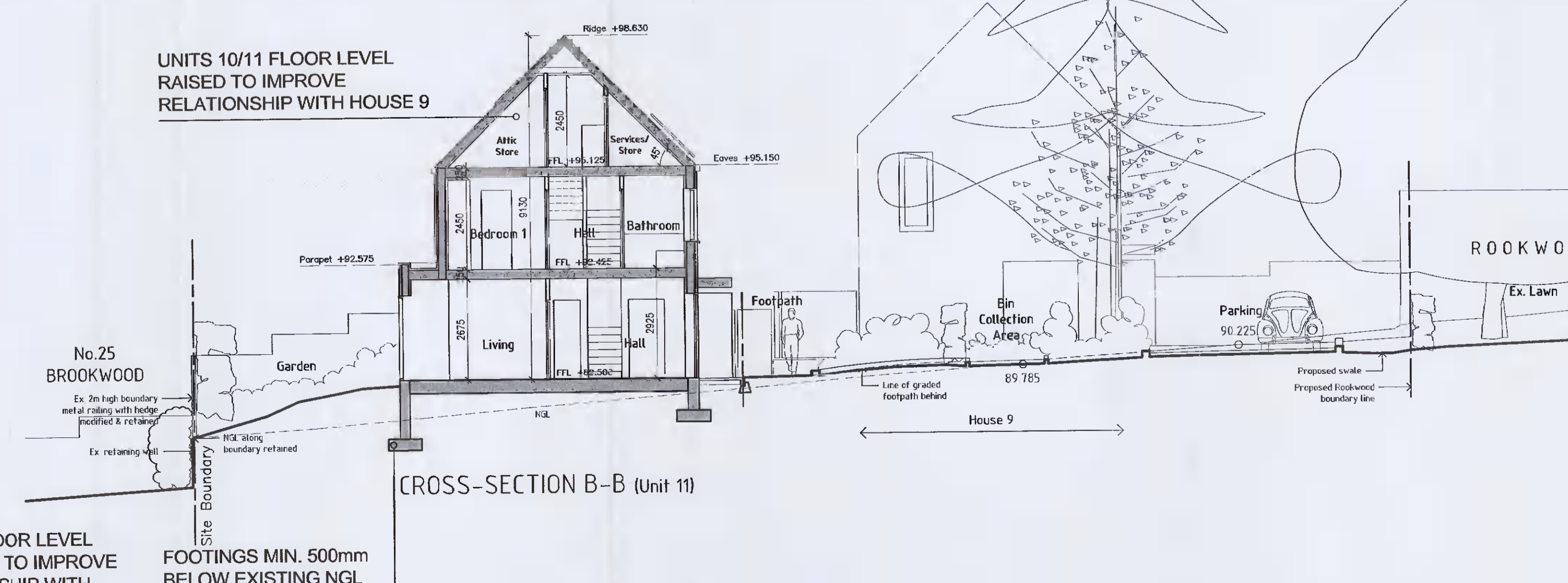

CROSS-SECTION B-B (Unit 11)

- NOTES:
1. This drawing is copyright and may only be reproduced with the architect's permission.
 2. Do not scale.
 3. Only written dimensions.
 4. Drawings to be read in conjunction with civil/structural engineer, landscape architect and other consultant drawings, details and specifications.
 5. ADDITIONAL INFORMATION RESPONSES SHOWN IN UNDERLINED CAPITAL LETTERS

Rev.	Date	Dr.	Details

DRAWING PLOTTED ON:
Client:
BRENDA WEIR

Fionnuala Rogerson Architects
Ardona House Lower Churchtown Rd. Dublin 14
Telephone: (01) 2984261
E-mail: info@rogerson.ie



Project Title:
Proposed Residential Development at Rookwood, Stocking Lane, Ballyboden, Dublin 16, D16 NSP3

Drawing Title:
General Arrangement House Nos.9-11 (Woodland Houses) First & Attic Floor Plans, Sections

Drawing Status:
PLANNING - ADDITIONAL INFORMATION

Scales:
1:100 @ A1

Date	Approved by:	Dr.	NG
March 2022			

Project No.	Drawing No.	Ch.	Rev.
1833	PA-018(2)		