

FRONT NORTH EAST ELEVATION - PROPOSED
SCALE 1:100

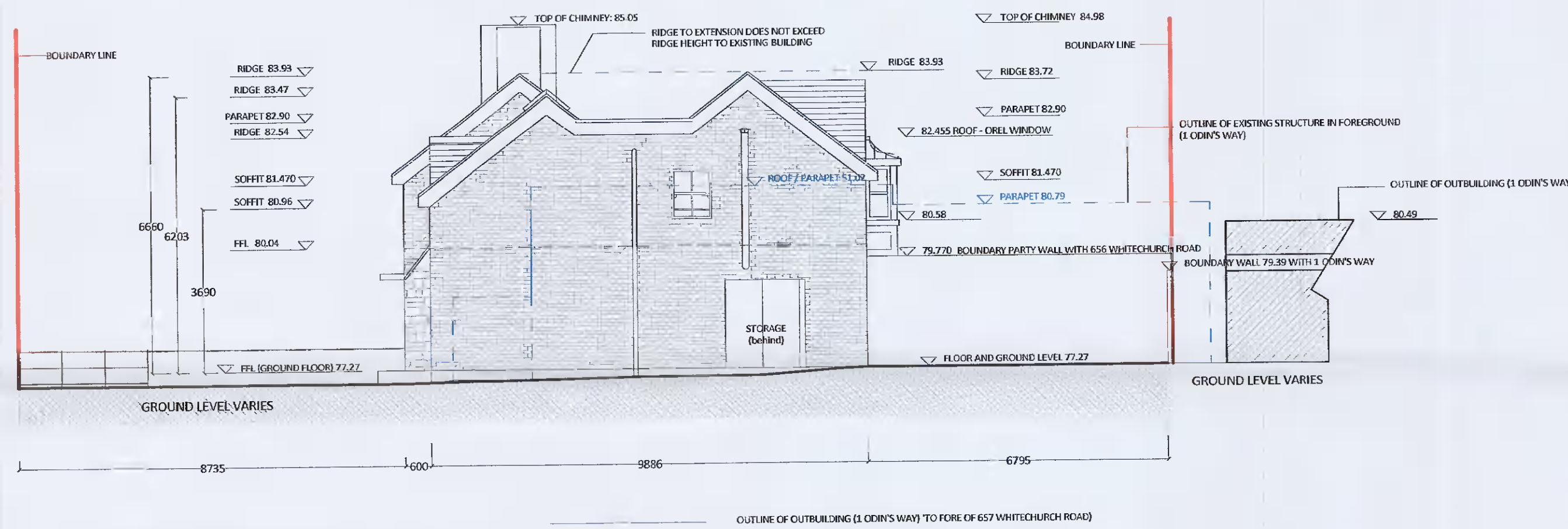

REAR SOUTH WEST ELEVATION - PROPOSED
SCALE 1:100



SIDE NORTH WEST ELEVATION - PROPOSED
SCALE 1:100

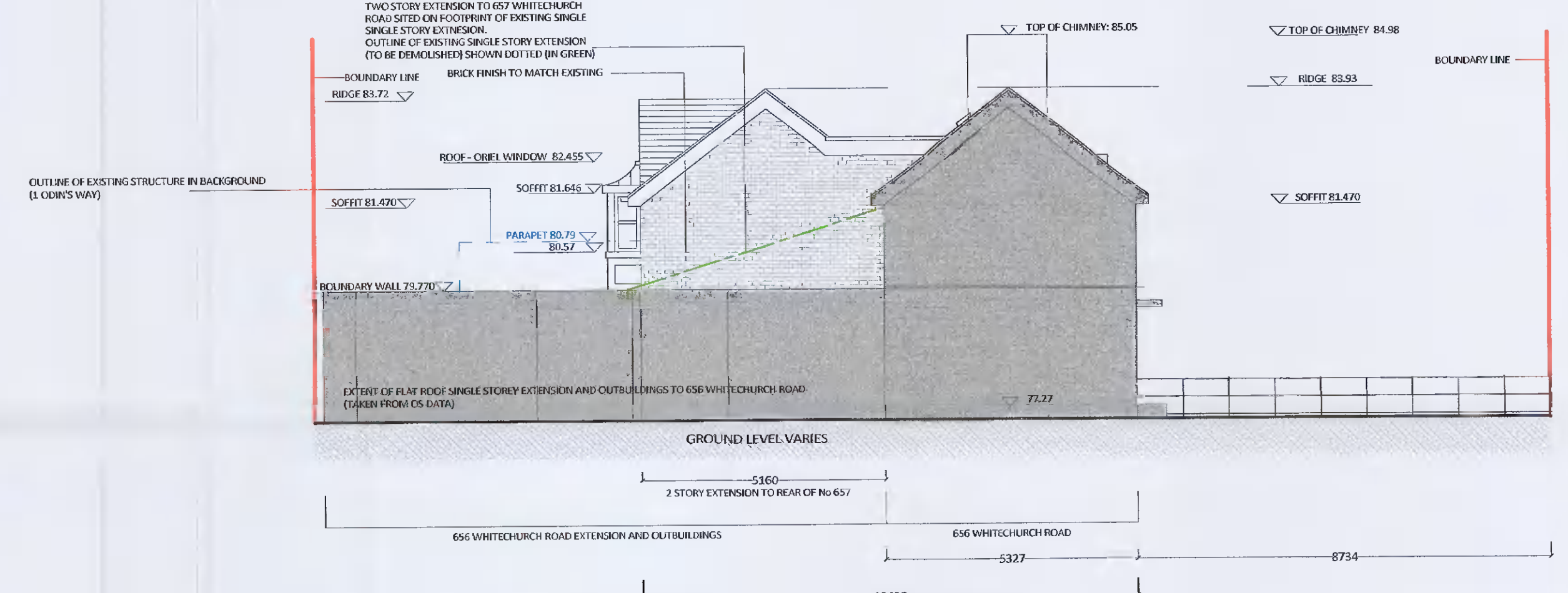

SIDE NORTH EAST ELEVATION - PROPOSED
SCALE 1:100

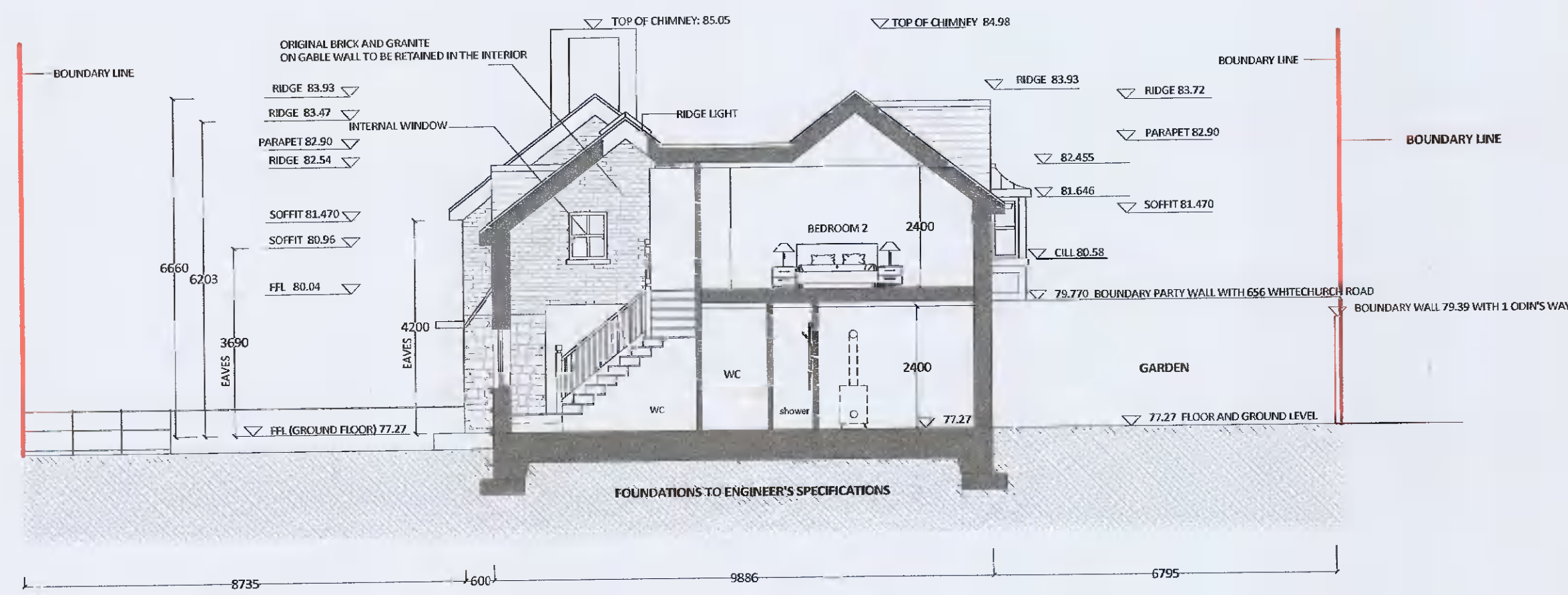

SECTION A-A PROPOSED
SCALE 1:100

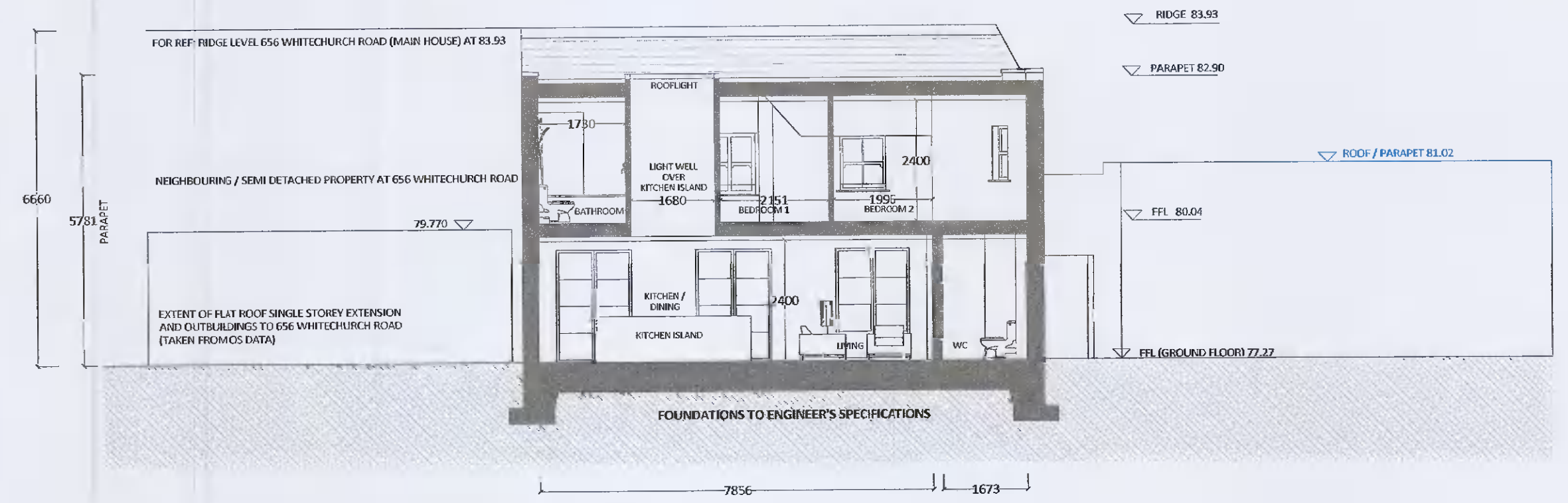

SECTION B-B PROPOSED
SCALE 1:100

PROPOSED FINISHES		
1. ALL CAST RAIN WATER GOODS IN SELECTED COLOUR	6. TIMBER TRIPLE GLAZED SASH WINDOWS	12. FLUSH GLAZE ROOF LIGHT
2. STEEL FRAME GLAZING / DOUBLE DOORS	7. ROOF SLATES TO MATCH EXISTING	13. VELUX ROOF LIGHT
3. TIMBER TRIPLE GLAZED SASH WINDOWS	8. BRICK FINISH TO MATCH EXISTING	14. STANDING SEAM ZINC CANOPY - ORIEL WINDOW
4. ROOF SLATES TO MATCH EXISTING	9. SEMI PERMEABLE PAVING	
5. STEEL FRAME GLAZING / DOUBLE DOORS	10. TIMBER ENCLOSED BIN STORE	
	11. RIDGE LIGHT - ROOF GLAZING	

NOTES:
LEVELS RELATED TOMALIN HEAD DATUM
NOTIFY ARCHITECT OF ANY DISCREPANCIES - CHECK DIMENSIONS ON SITE - DO NOT SCALE - USE FIGURED DIMENSIONS ONLY - COPYRIGHT RESERVED

INDICATES OUTLINE OF NEIGHBOURING STRUCTURES
INDICATES OUTLINE OF EXISTING STRUCTURE
INDICATES BOUNDARY OF SITE TO WHICH THIS APPLICATION RELATES

Project Name: 657 WHITECHURCH ROAD, DUBLIN 14
Architect: IRVINE NASH Architects
7 Clarendon Court, Clarendon Park West, Dun Laoghaire, County Dublin.
Date: 21-01-22

Project No: 657 WHC
Scale: 1:100
Sheet: A1
Revision: 22-1001-04-P