

Climbing net. Play age range 6+ years



Hardwood Logs Min Length 4mtr. Play age range 4+ years



Large 1 Tonne boulders placed flat-side up. Play age range 3+ years



Double width embankment slide. Play age range 3+ years



Landscape Plan 1:150

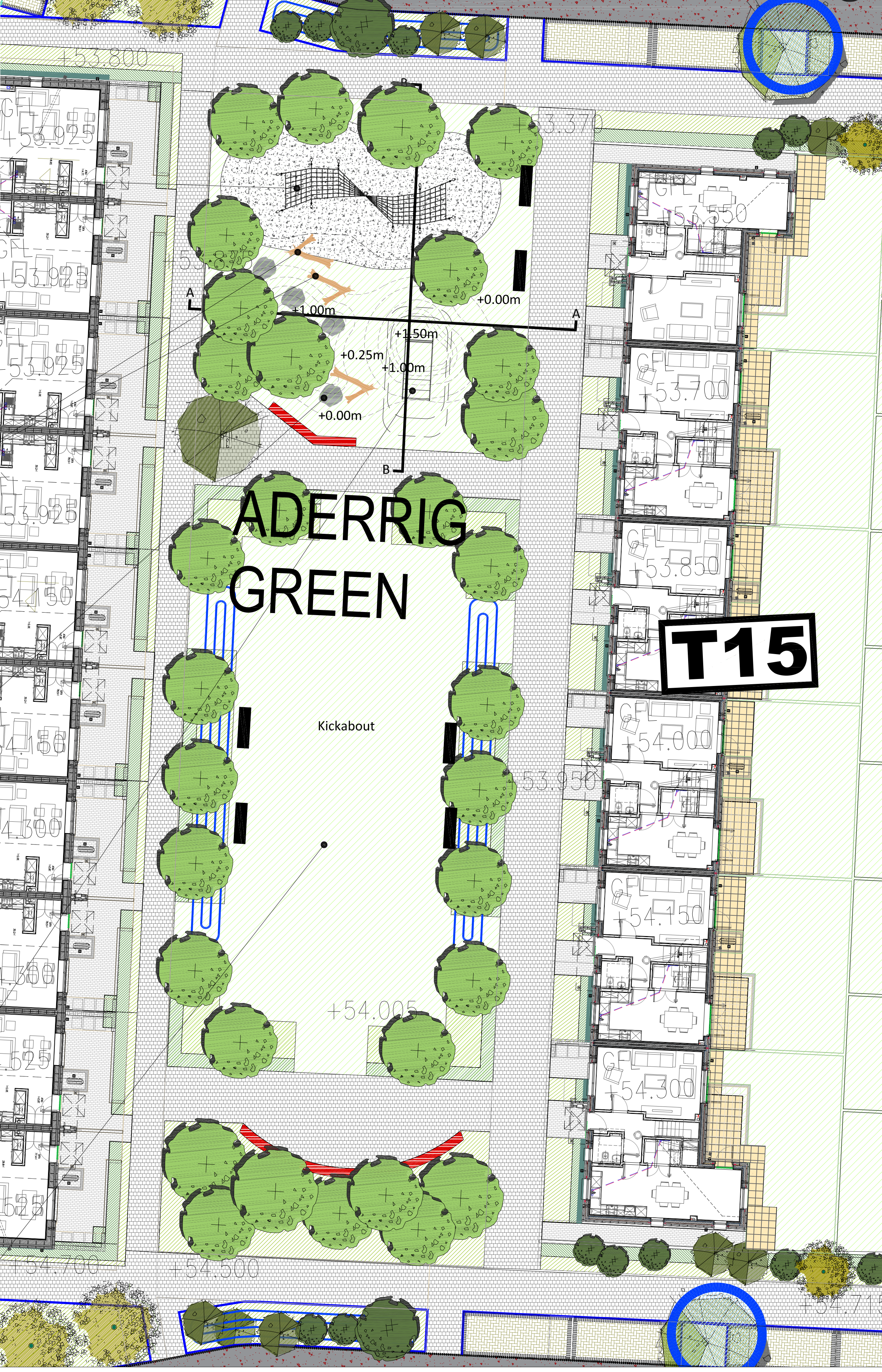

- Site Boundary
- Street tree planting
- Columnar tree planting
- Open space tree planting
- Specimen shrub planting
- Grass area
- Ornamental shrub planting
- Hedge planting
- Road surface to engineers detail
- Homezone, materials to be confirmed
- Shared pedestrian and vehicular 'green street' materials to be agreed
- Concrete pathway Brushed finish with 100mm trowel edge
- Cycle lane
- Paved pathways, laid in stretcher bond. 208 x 173 x 60 mm & 173 x 173 x 60mm Shannon Hydropaving natural colour body with a charcoal trim
- Paved car parking, laid in herring bone pattern, orthogonal to edge 208 x 173 x 60 mm & 173 x 173 x 60mm Shannon Hydropaving natural colour body with a charcoal trim
- 300x200x60mm Precast concrete paving with a granite aggregate finish. Laid in a stretcher bond running with the pathway, with a colour mix of 70% silver and 30% graphite
- Boundgravel
- Surface finished with engineered woodchip conforming to BS EN 1177 Impact attenuating surfacing
- Mounding to play area max. 2.0m high
- Seasoned hardwood tree trunks with all branches removed. Min Length 4mtr
- Large 1 tonne boulders placed flat side up to enable play
- Proposed bollards Hartecast HC2012 Bollard in a powdercoated finish to match proposed railings
- Proposed seating wall refer to D01, dwg LD-04-TS
- Proposed bench seat refer to D02, dwg LD-04-TS
- Bike stands
- Proposed bio retention tree pits refer dwg LD-05-TS
- Proposed swales refer to D01, dwg LD-06-TS
- The lighting for the Linear Park Road, is provided as part of the Aderrig Phase 1 development to the western boundary of the Linear Park.
- Grassritter
- Planters at T18 refer to LD-07-TS on the landscape and hardworks plans for planter details

Note 3:
Play equipment age range.
Climbing frame 6+ years
Hardwood timber logs 4+ years
Boulders 3+ years
Double width slid 3+ years

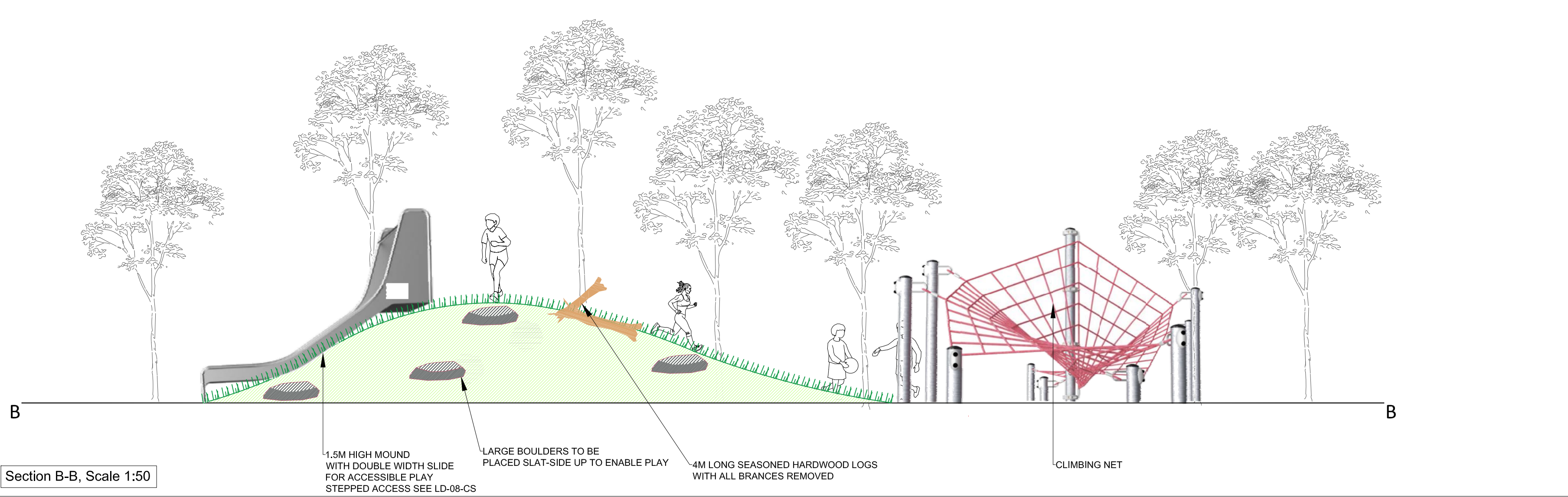
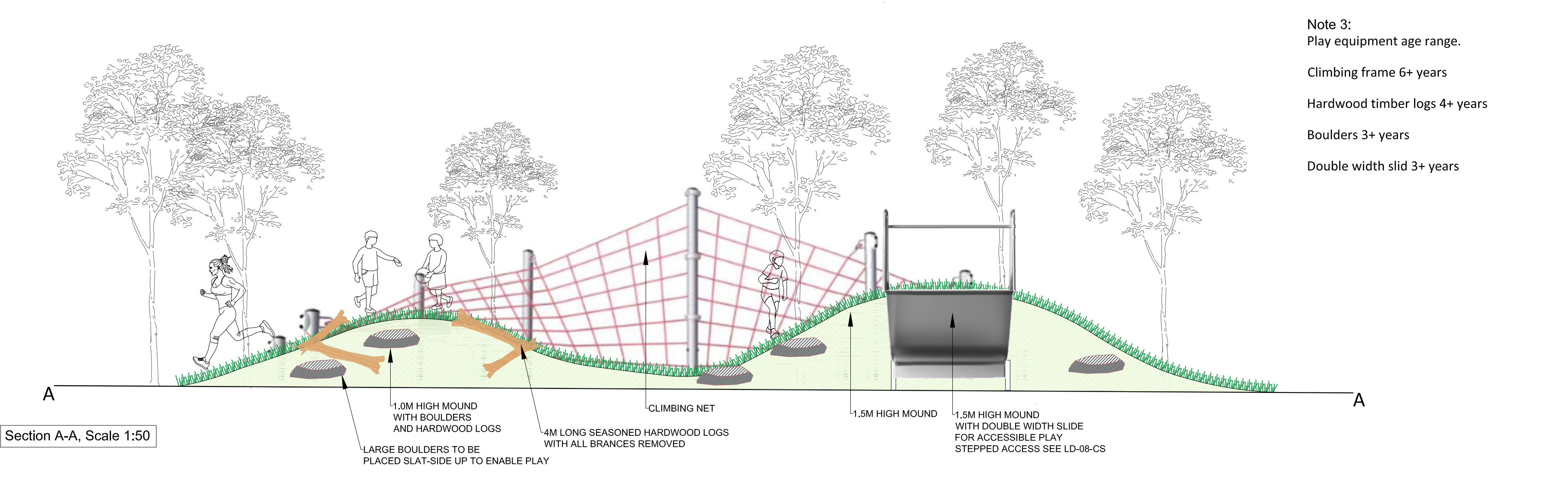

Note 1:
All play equipment to conform to EN 1176-1-11 and 1177 Playground Equipment and surfacing

Note 2:
Surface finished with engineered woodchip conforming to BS EN 1177 Impact attenuating surfacing

| Rev. | Date | Note |
|------|------|------|
| | | |

| | |
|--|-----------------------------|
| Project name: Aderrig Phase 2 Residential Development | Project number: 17-064 |
| Drawing name: Landscape Plan Open Space and Play area | Drawing number: LP-02-CS |

| | | |
|-------------------------------------|---------------------|--------------------|
| Drawing scale @ A1: 1:150 & 1:50 | Drawn by: kgf | Checked by: dot |
| Status: Compliance | Date: 08.03.2022 | |

| | |
|--|--|
| Contact details: Linda Doyle (Director) mobile: 087 267 4198 e-mail: linda@doyle-o'troithigh.com Daire O'troithigh (Director) mobile: 086 300 3499 e-mail: daire@doyle-o'troithigh.com | Office address: Pembroke House 28-32 Upper Pembroke Street Dublin 2 |
|--|--|