

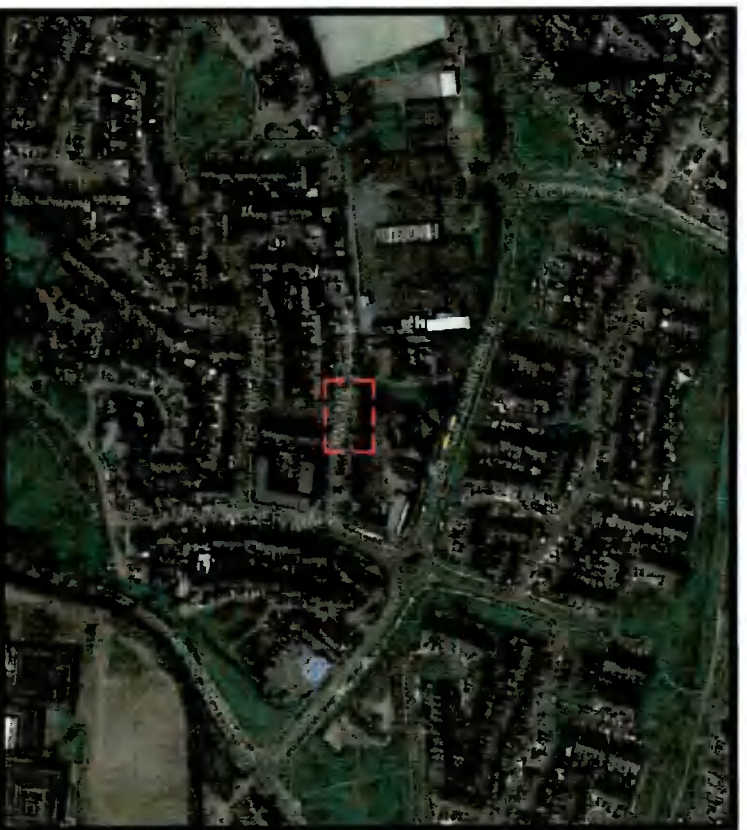

SITE LAYOUT: (1:250/A3)

- LEGEND:**
- SITE BOUNDARY
  - IRISH WATER
  - SOAKAWAY
  - FIRE HYDRANT
  - ⊗ SLUICE BOUNDARY VALVE OPEN/CLOSED
  - ⊗ APPROX. LOCATION OF SITE NOTICE

Site Area  
0.0024 Hd



ORTHO PHOTO LOCATION MAP - INDICATIVE (NTS):

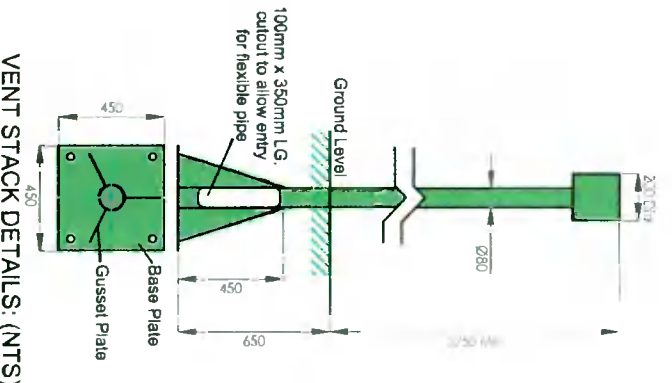
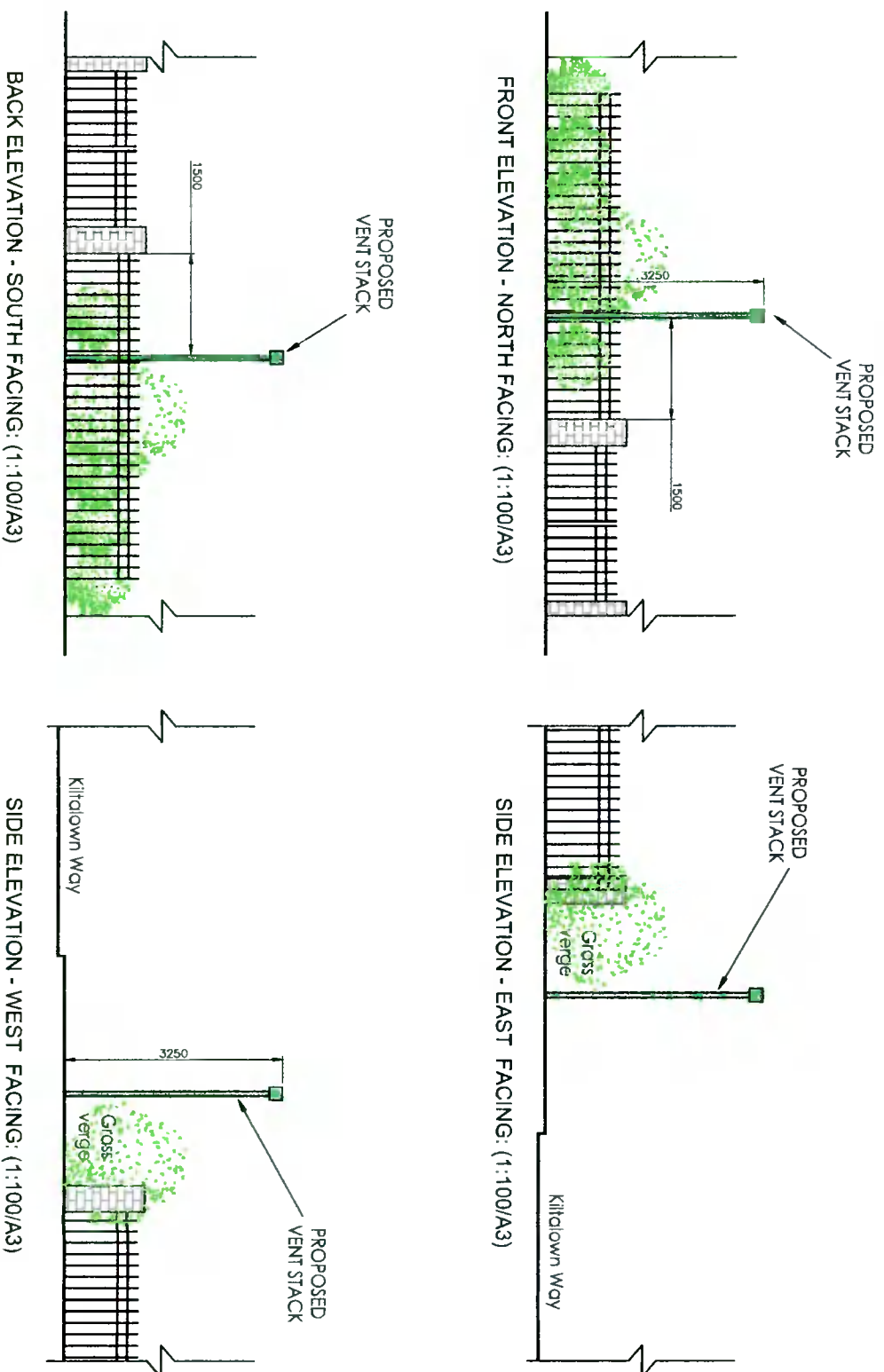

VENT STACK DETAILS: (NTS)

PROPOSED DRI LOCATION (NORTH FACING) - ILLUSTRATIVE PURPOSES ONLY (NTS):



**PLANNING ISSUE**

ISSUE	REVISION	REVBY	AV	ROAD	BOB	CC
PLANNING ISSUE						

APPROVALS		DATE
A. VARGHESE	PLANNING OFFICE	
B. OBOYLE	CONSULTANT	
C. CULLEN	DESIGN	
D. OBOYLE	PROJECT PLANNING	
E. CULLEN	ASSET OPERATIONS	
F. OBOYLE	ASSET MANAGEMENT	23/08/2021

ORDNANCE SURVEY IRELAND  
IRISH TRANSVERSE MERCATOR  
(TM) COORDINATES  
**E: 706612, N: 726527**  
O.S. MAP No. 3389-24

"Includes Ordnance Survey Ireland data reproduced under OSI Licence number 3-3-34. Unauthorised reproduction infringes OSI & Government of Ireland copyright."  
© Ordnance Survey Ireland 2021

VENT STACK COLOUR REFERENCE  
**BS 4800: Holly Green 14 C 39**  
(RAL 160 40 15)

**White**  
Fingleton  
Bridges Brook Centre  
Droghda  
Co. Droghda  
T: 00353(0)17 800 5400  
www.fingleton.ie

PROJECT: SINGLE STREAM DRI UPGRADE PROGRAMME  
TITLE: PLANNING APPLICATION  
KILTALOWN WAY DRILLING CO. DUBLIN-24  
(SITE LAYOUT, PLAN & ELEVATION)  
DRAWING NUMBER: 1296-187433-DG-1002  
SCALE: As Stated  
SHEET: 1 OF 1

**Gas Networks Ireland**  
P.O. Box 51, Gamroon Road, Co. Wick, Ireland  
T: +353 21 4534000 F: +353 21 4534001