

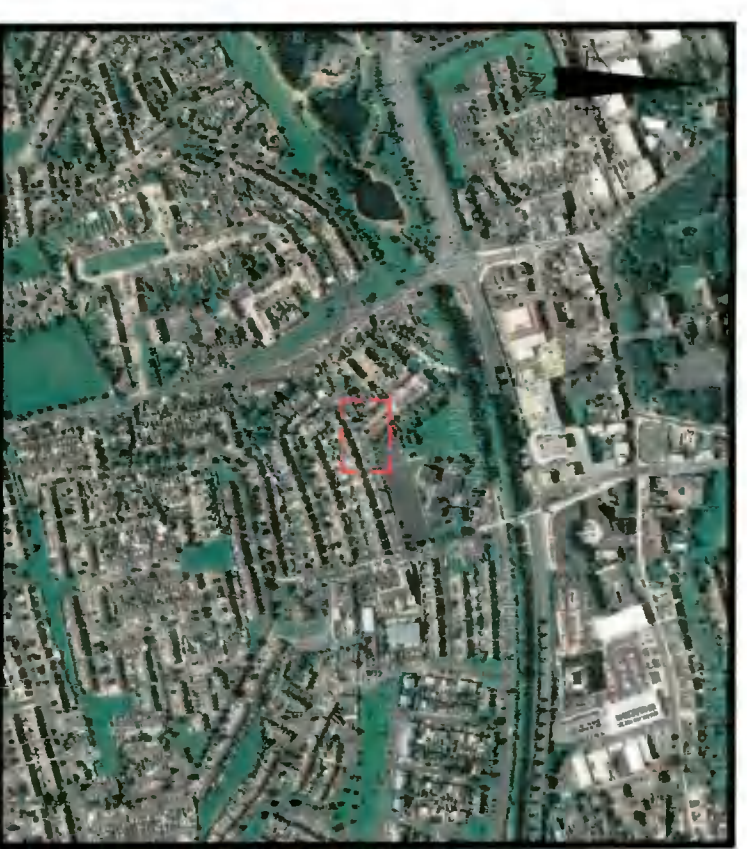

SITE LAYOUT: (1:200/A3)

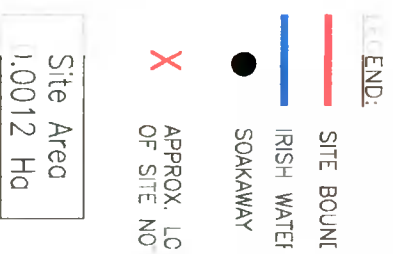

ORTHO PHOTO LOCATION MAP - INDICATIVE (NTS):

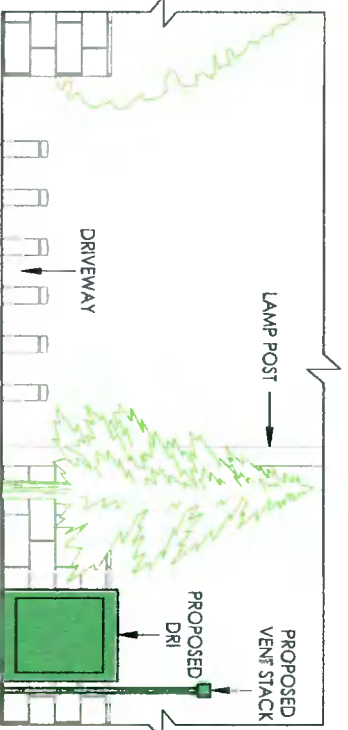

FRONT ELEVATION - NORTH WEST FACING: (1:100/A3)

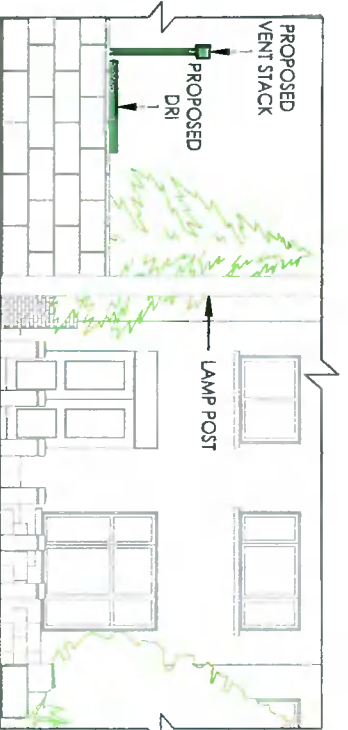

REAR ELEVATION - SOUTH WEST FACING: (1:100/A3)

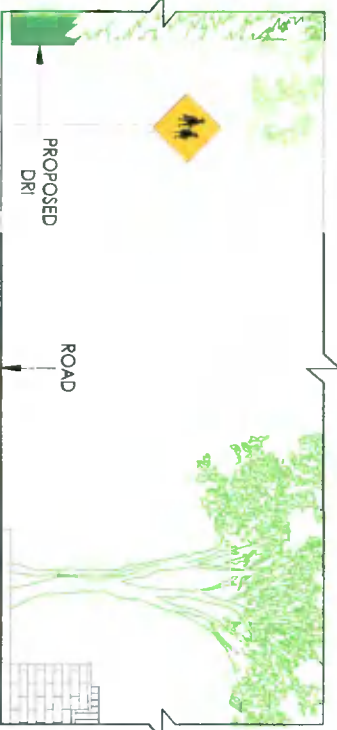

SIDE ELEVATION - NORTH EAST FACING: (1:100/A3)

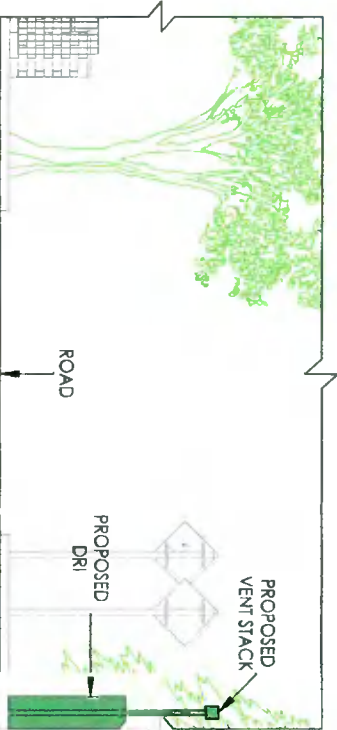

SIDE ELEVATION - SOUTH WEST FACING: (1:100/A3)

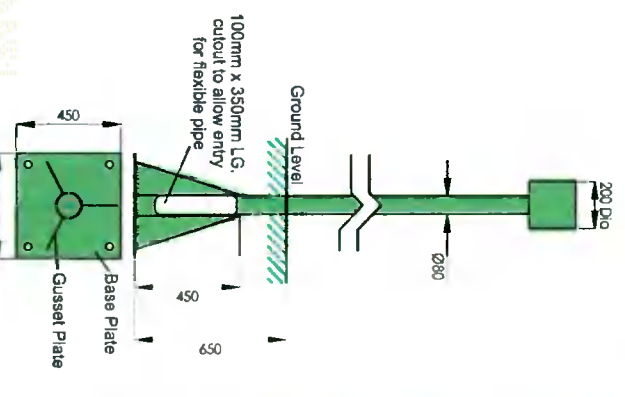

VENT STACK DETAILS: (NTS)

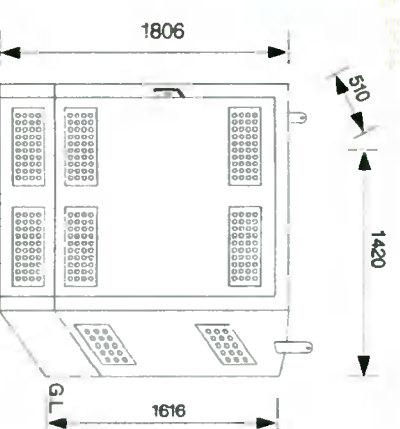

DRI DETAILS: (NTS)



PROPOSED DRI LOCATION (NORTH FACING) - ILLUSTRATIVE PURPOSES ONLY (NTS):

PLANNING ISSUE

| ISSUE | REVISION | REV/ BY | A | B | C | D | E | F |
|-------|----------------|---------|----|----|----|----|---|---|
| 0 | PLANNING ISSUE | | DC | RM | IM | CC | | |

| CONSULTANT | | APPROVALS | |
|-------------------------|--|---------------------------|------------------------|
| Fingletton white | Enigma Street Centre Co. Louth Tel: 00353(0)197 900 0400 www.finglettonwhite.ie | DRIVING OFFICE | PROJECT MANAGER |
| | | B CONSULTANT | D CULLEN |
| | | C DESIGN | B OBOYLE |
| | | D PROJECT PLANNING | C CULLEN |
| | | E ASSET OPERATIONS | DATE |
| | | F ASSET MANAGEMENT | 20/01/2022 |

PROJECT
DX FILTER REPLACEMENT PROGRAMME

TITLE
PLANNING APPLICATION
MOUNTAIN PARK, Co DUBLIN
(SITE LAYOUT PLAN & ELEVATION)

DRAWING NUMBER
1355-462701-DG-1002

SCALE
As Stated @A3

Sheet 1 of 1

DATE
20/01/2022

GPS NETWORKS Ireland
P/O Box 51, Glasnevin Road, Co. Dub. 15
T: +353 21 4530001 F: +353 21 4530011

ORDNANCE SURVEY IRELAND
IRISH TRANSVERSE MERCATOR
(TM) COORDINATES:
E: 709461, N: 727330
O.S. MAP No: 3390-12

"Includes Ordnance Survey Ireland data reproduced under OSI Licence number 3-3-34. Unauthorised reproduction infringes OSI & Government of Ireland copyright."
© Ordnance Survey Ireland 2021

VENT STACK COLOUR REFERENCE:
BS 4800: Holly Green 14 C 39
(RAL 160 40 15)

