

j.e. keating + associates architects

4 Hobbar House, East Douglas Village, Douglas, Cork  
 Telephone: 021-4362506  
 Fax: 021-4362510  
 E-mail: paul@keatingarchitects.ie

Drawing Status: Planning

Do not scale. Use figured dimensions only.  
 This drawing is to be read in conjunction with all relevant specifications and drawings.

Contractor to ensure that works are designed and constructed in compliance with all requirements of the Building Regulations 1997 and as amended 2000.

All dimensions to be checked on site.  
 In the event of any discrepancies between drawings, the contractor is to inform the Architect immediately.

STATUS	DATE	REVISION	RCDN	DRAWN	CHKD
A	-	-	-	-	-

PLOT DATE: 12/21/2021 3:48:13 PM  
 PATH FILE: Y:\ISO DOCUMENTS\21004 GOLF GYM Paul Buckley\4 Drawings\1 Planning Stage Drawings\JEK Drawings\Drawings\GOLF PAVILION\_18\_10\_2021 maps.dwg

Project: GYM PAVILION

Title: SECTION 1 & SECTION 2

Engineer: ----

Q.S.: ----

Scale:	Date:	Jobno.:	Drgno.:
1:75/100	15/12/2021	21004	P.15

Rev. PLANNING STAGE

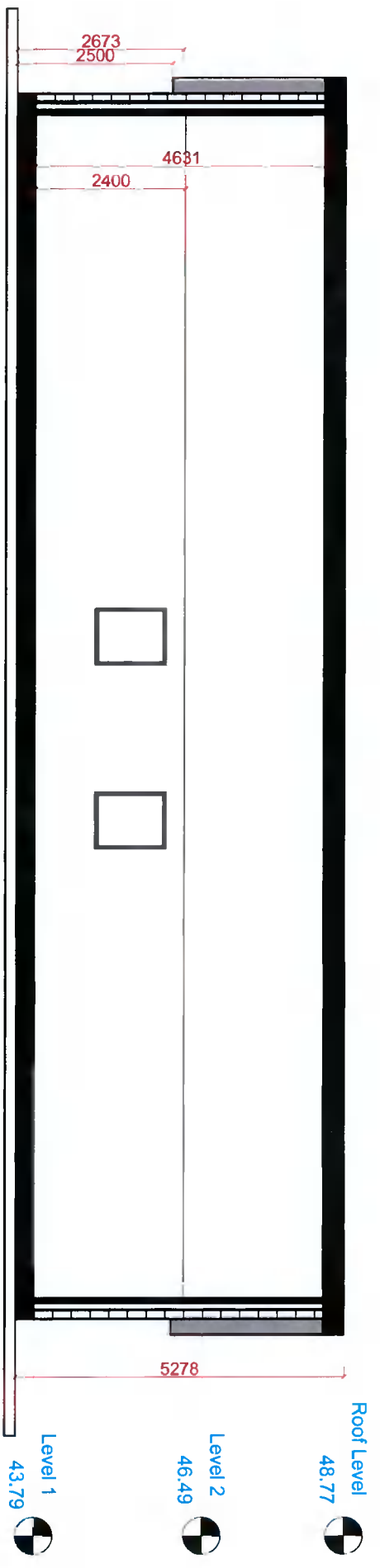

SECTION 01 | SCALE 1:100 @ A3

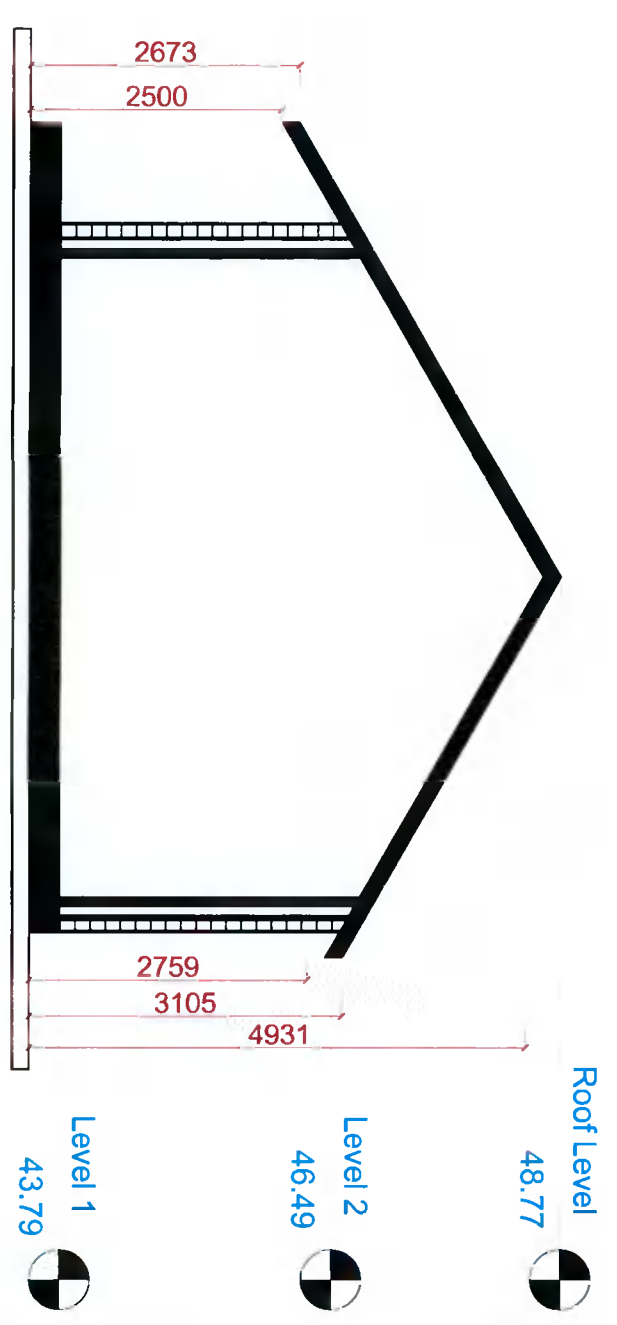

SECTION 02 | SCALE 1:75 @ A3

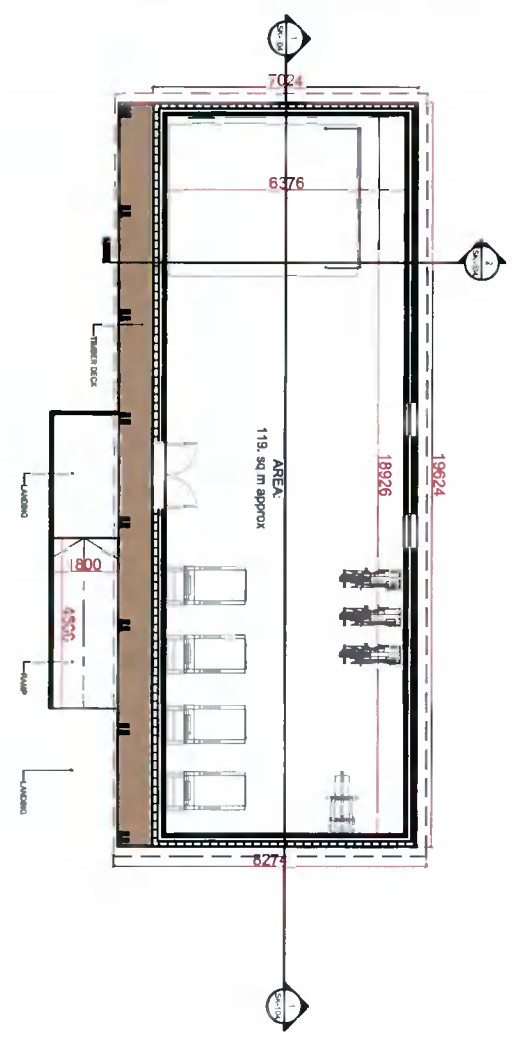

KEY-PLAN | SCALE 1:200 @ A3