

j.e. keating + associates architects

4 Hobbar House, East Douglas Village, Douglas, Cork
 Telephone: 021-4362306
 Fax: 021-4362510
 E-mail: paul@keatingarchitects.ie

Drawing Status: Planning

Do not scale. Use figured dimensions only.

This drawing is to be read in conjunction with all relevant specifications and drawings.

Contractor to ensure that works are designed and constructed in compliance with all requirements of the Building Regulations 1997 and as amended 2000.

All dimensions to be checked on site.

In the event of any discrepancies between drawings, the contractor is to inform the Architect immediately.

| STATUS | DATE | REVISION | RCDN | DRAWN | CHKD |
|--------|------|----------|------|-------|------|
| A | - | - | - | - | - |

PLOT DATE: 21/12/2021 11:37:59
 PATH FILE: Y:\ISO DOCUMENTS\21004 GOLF GYM Paul Buckley\4 Drawings\11_Planning Stage Drawings\JEK Drawings\Drawings\GOLF PAVILION_18.10.2021 maps.dwg

Project: GYM PAVILION

Title: EAST AND WEST ELEVATION

Engineer: ----

Q.S.: ----

| Scale: | Date: | Job No.: | Drawn: |
|--------|----------------|----------|--------|
| 1:75 | 15/12/2021 | 21004 | P.14 |
| Rev. | PLANNING STAGE | | |

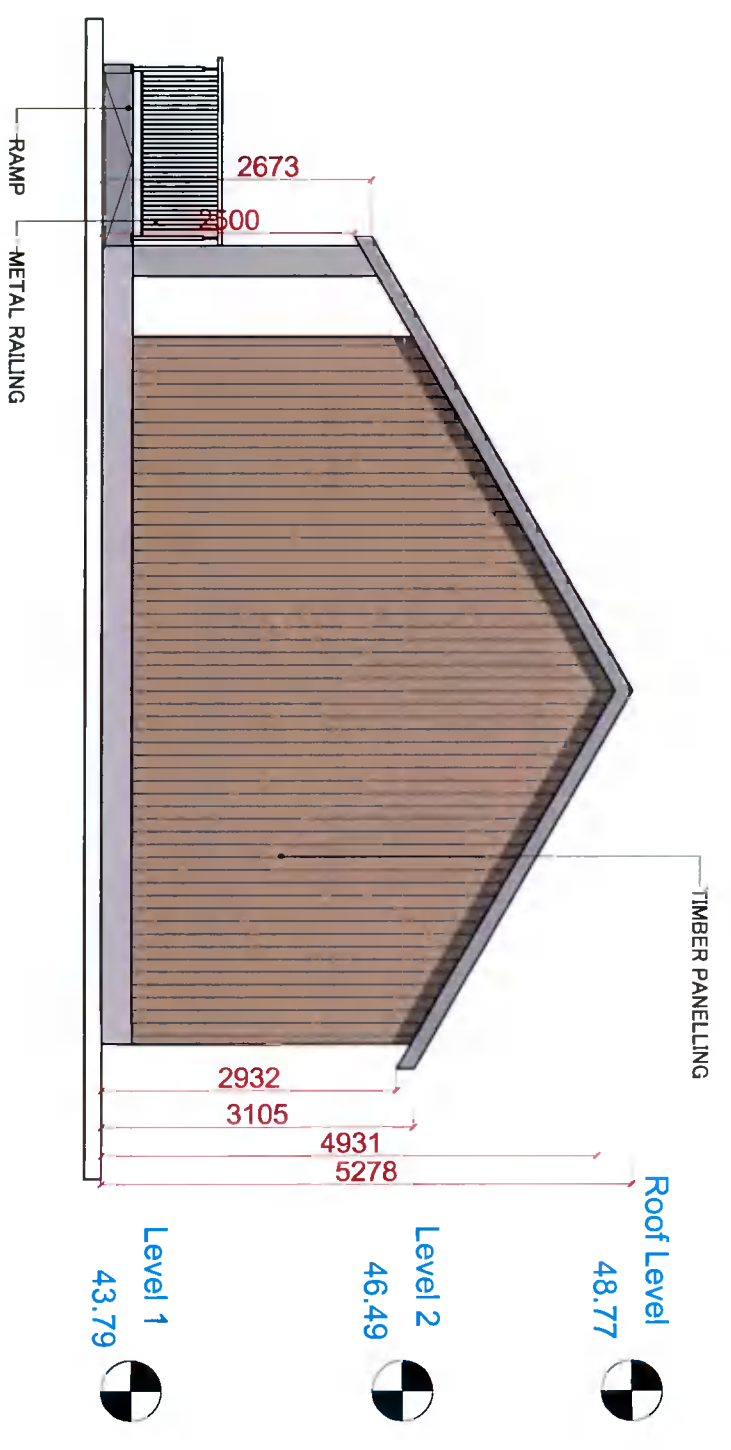

EAST ELEVATION | SCALE 1:75 @ A3

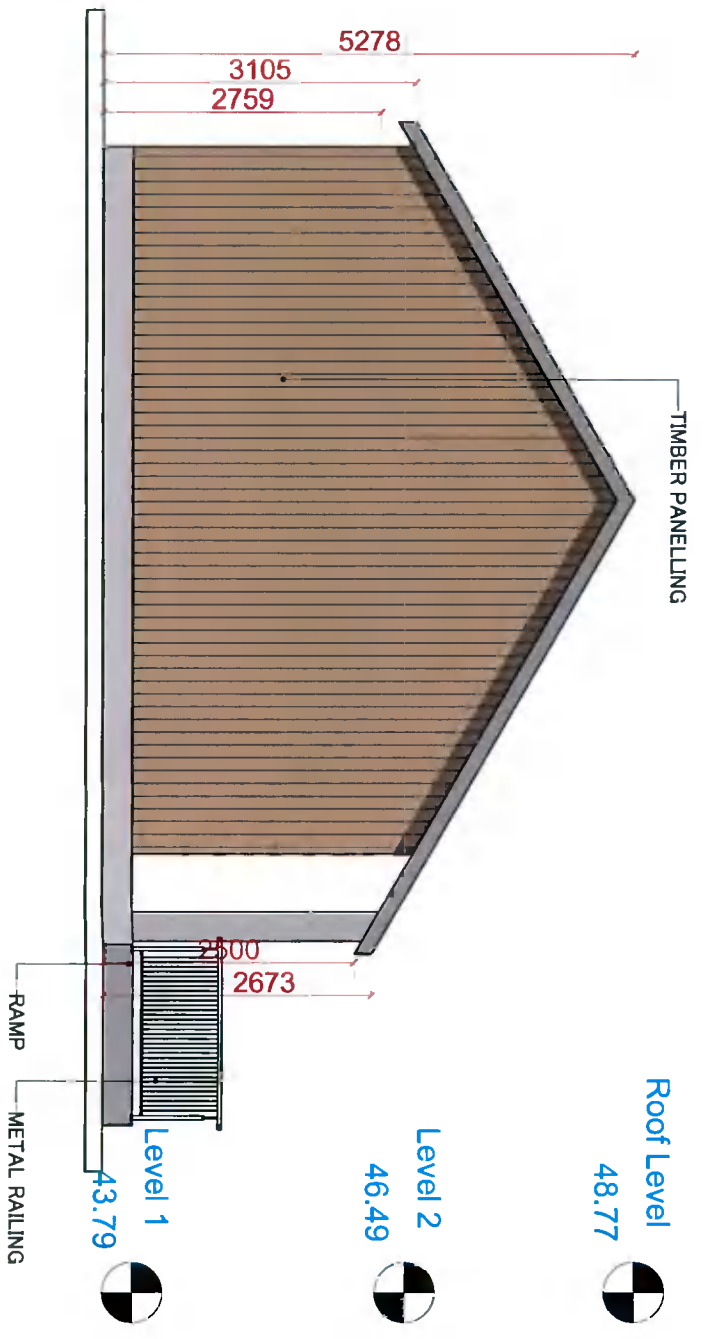

WEST ELEVATION | SCALE 1:75 @ A3



j.e. keating + associates architects

4 Holbar House, East Douglas Village, Douglas, Cok
 Telephone: 021-4362306
 Fax: 021-4362510
 Email: paul@keatingarchitects.ie

Drawing Status: Planning

Do not scale. Use figured dimensions only.

This drawing is to be read in conjunction with all relevant specifications and drawings.

Contractor to ensure that works are designed and constructed in compliance with all requirements of the Building Regulations 1997 and as amended 2000.

All dimensions to be checked on site.

In the event of any discrepancies between drawings, the contractor is to inform the Architect immediately.

NORTH ELEVATION | SCALE 1:100 @ A3

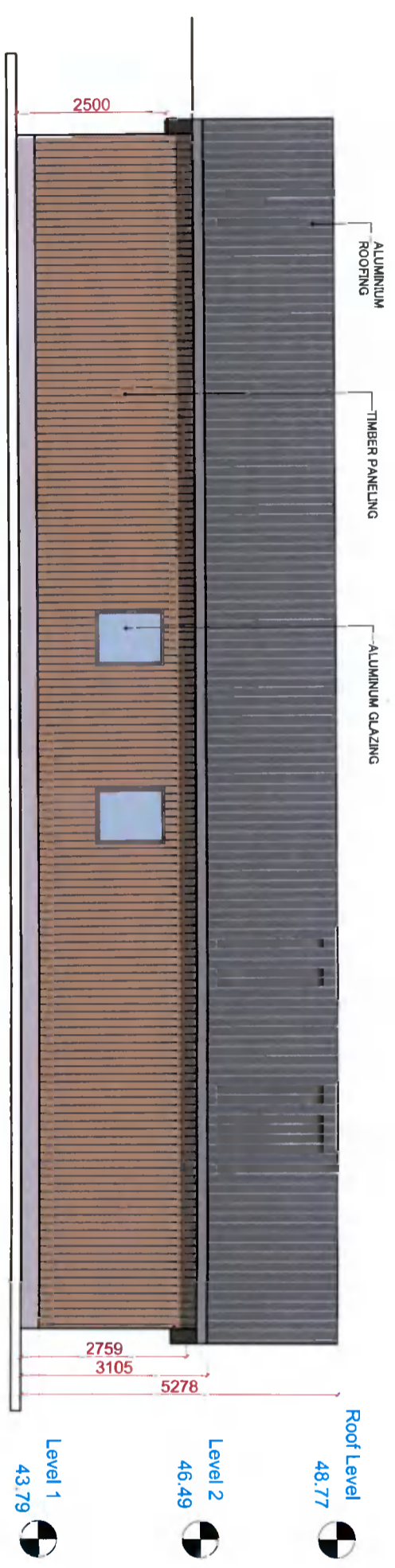

SOUTH ELEVATION | SCALE 1:100 @ A3

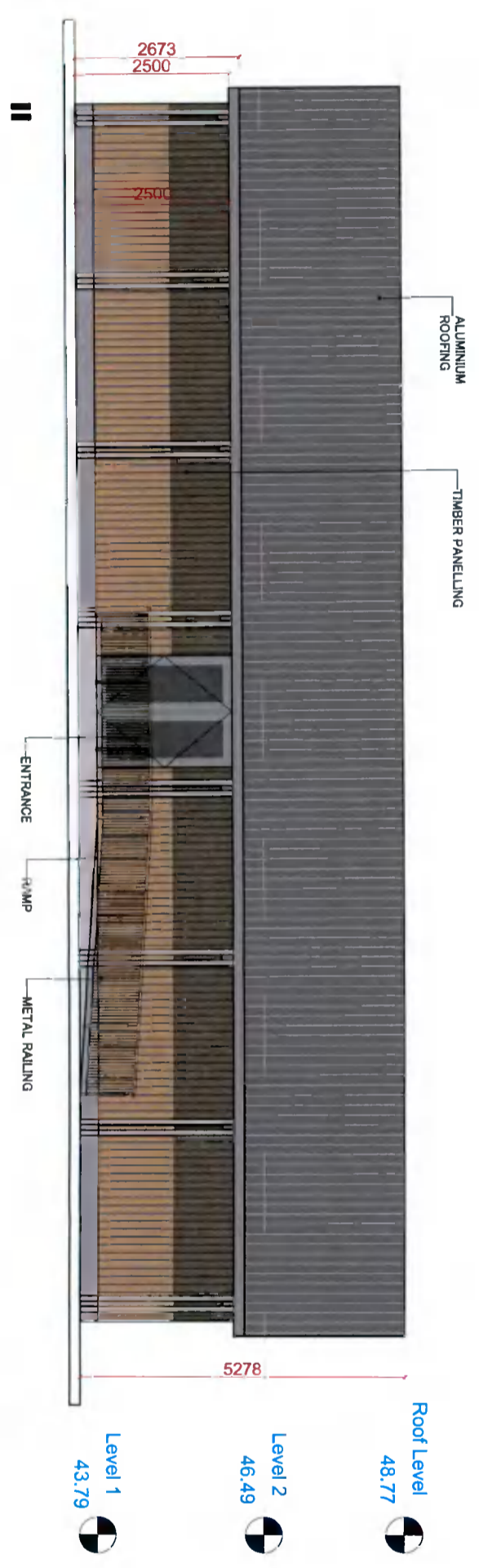

SOUTH ELEVATION | SCALE 1:100 @ A3

| STATUS | DATE | REVISION | RCIN | DRAWN | CHKD |
|--------|------|----------|------|-------|------|
| A | | | | | |

PLOT DATE: 12/21/2021 3:48:17 PM
 PATH FILE: Y:\ISO DOCUMENTS\21004 GOLF GYM Paul Buckley\4) Drawings\1) Planning Stage Drawings\JEK Drawings\Drawings\GOLF PAVILION_18_10_2021 maps.dwg

Project: GYM PAVILION

Title: NORTH AND SOUTH ELEVATION

Engineer: ----

Q.S.: ----

| Scale: | Date | Jobno.: | Drgno.: |
|--------|------------|---------|---------|
| 1:100 | 15/12/2021 | 21004 | P.12 |

| Rev. | PLANNING STAGE |
|------|----------------|
| | |