

- REFERENCES**
- Proposed Extension
  - Existing Structure
  - Planning Consent (2014)
  - Planning Consent (2014)
  - Existing Structure

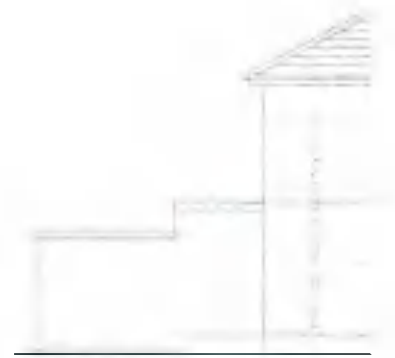

Office Opening Hours: Monday-Friday 8:30am to 5:30pm

NO.	REVISION	DATE	BY	CHKD

**eco design & management**  
 Unit 18 The Walk, Lousa Valley Leixlip, Co Kildare  
 Tel: 085-8042430 Email: ecosurveyor@icloud.com  
 Web: ecodesignandmanagement.com

**PROJECT** Single Storey Rear Extension  
 With Internal Alterations  
 49 Beech Grove Lucan  
 Co Dublin.

NO.	REVISION	DATE	BY	CHKD

Ward - 001