

- Materials Key**
- 01. Brickwork to match existing house
 - 02. Smooth finished render
 - 03. Concrete interlocking tiles to match existing house
 - 04. Velux rooflight
 - 05. UPVC Windows - clear glass
 - 06. UPVC Windows - obscure glazing
 - 07. UPVC doors
 - 08. UPVC fascia - colour white
 - 09. Rainwater goods to match exiting
 - 10. UPVC dormer side cheeks
 - 11. Solar panels

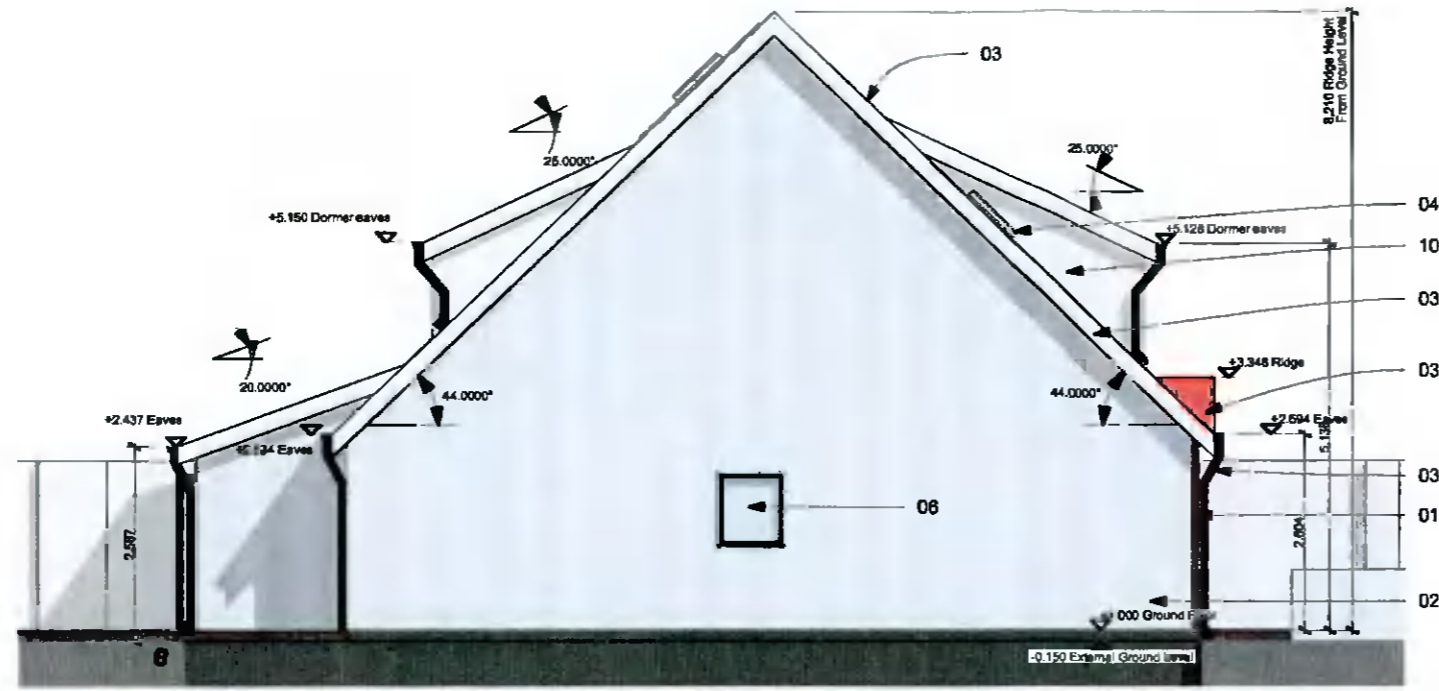

1 Side Elevation 01 - East - Proposed 1:100

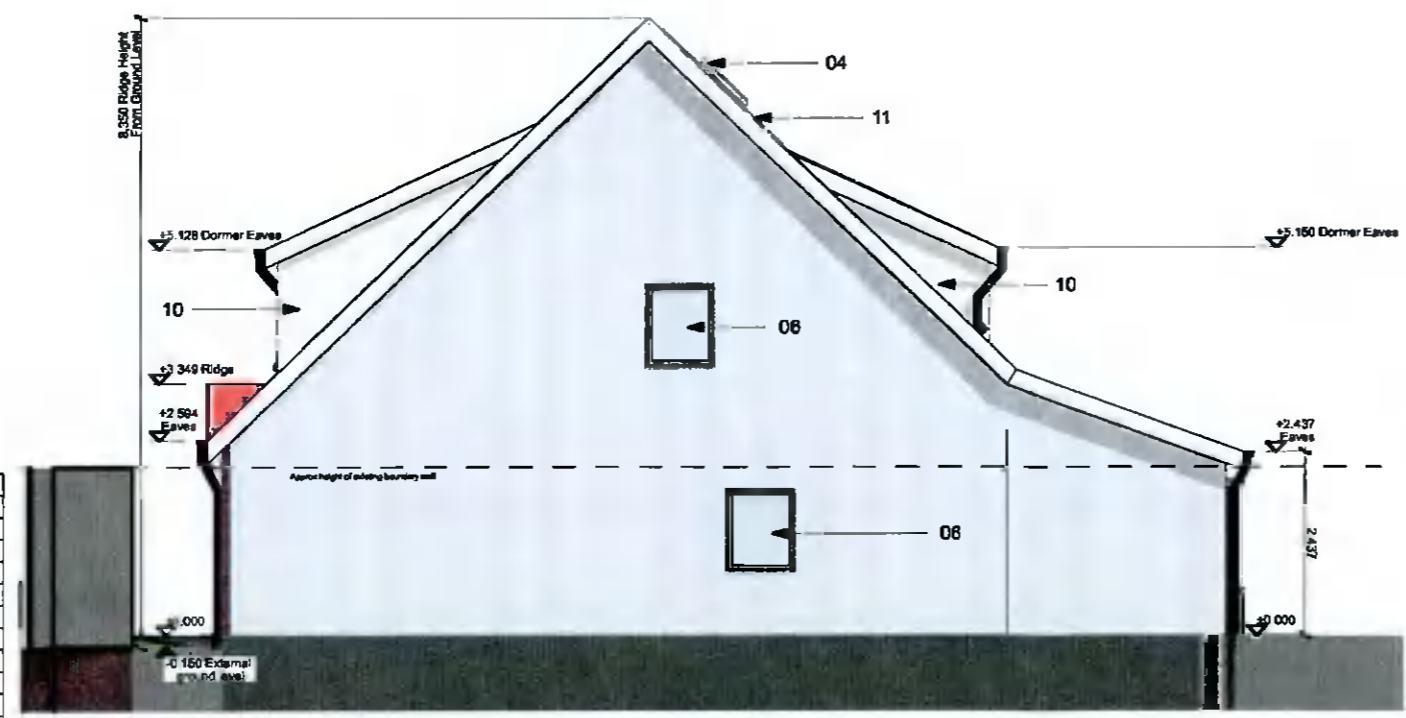

2 Side Elevation 02 - West - Proposed 1:100

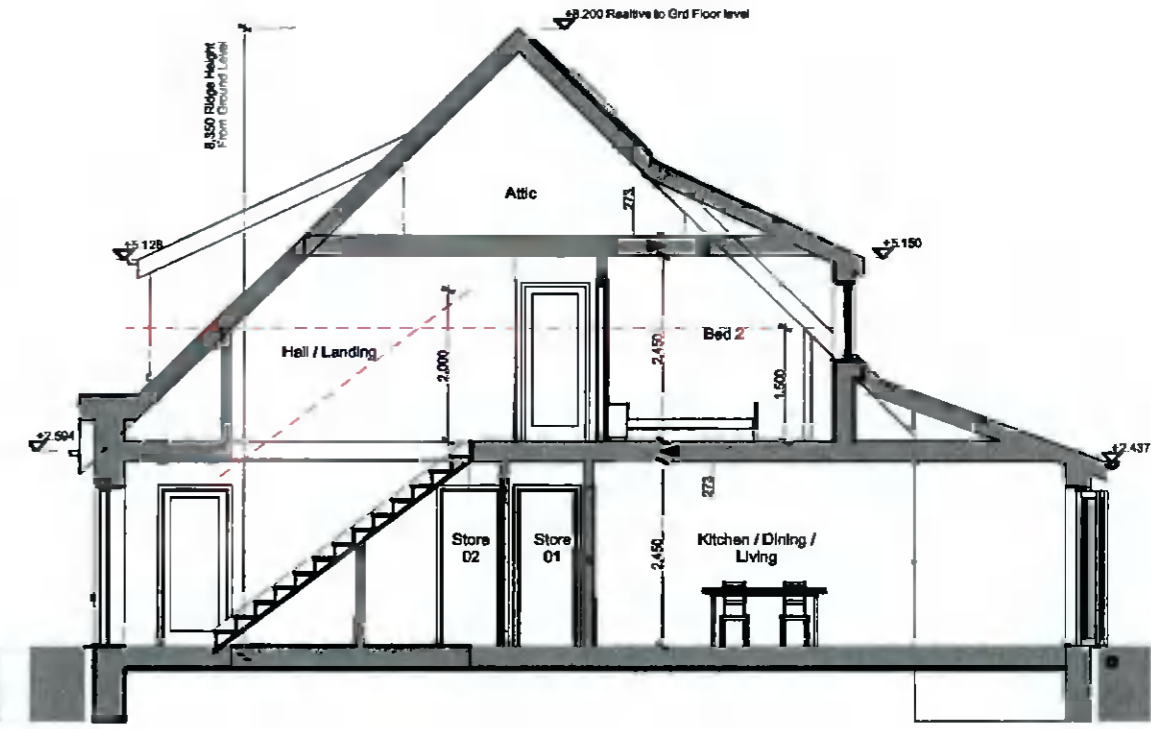

3 Section 1-1 - Proposed 1:100

ReviD	Transmittal Set Name	Issue Date	Issuer-Initials
01	Planning Issue	21/02/2022	JGF

- NOTES:**
1. This is a scale drawing for Local Planning Authority purposes only. No other party must use this for scaling - Work only to figured dimensions
 2. Dimensions must be verified on site by the contractor before preparation of shop drawings
 3. The architect must be notified of any discrepancies immediately
 4. This drawing applies only to this job and site
 5. This information on this drawing is copyright protected



Proposed Side elevations and Section

Project:	New dwelling 33 Tempierooan Grove Dublin D16 F9K4	Drawn:	JGF	FOX Architects Ltd 4 Silken Park Lane Kingswood Cross Dublin D22 P3V7 +353 (0) 868043380 +44 (0)755 4426706 Justin.fox@foxarchitects.net
For:	Mr Rory Kelly	Checked:	JGF	
Job no:	21014	Scale:	1:100@A3	
Dwg no:	P06	Rev:	01	