

Proposed Ground Floor Plan  
1 : 50

Rev	Date	By	Description
A	10/01/22	CD	Issued for Information
B	17/01/22	CD	Issued for Information
C	07/02/22	CD	Issued for Client Approval
D	15/02/22	CD	Issued for Planning

**GENERAL NOTES:**  
 NOT FOR CONSTRUCTION  
 DO NOT SCALE FROM THIS DRAWING. THIRD PARTY INFORMATION WAS USED FOR THESE DRAWINGS.  
 ALL STRUCTURAL AND CIVIL WORKS TO ENGINEERS SPECIFICATION AND DRAWINGS.  
 ALL DRAWINGS ARE COPYRIGHT OF THE ARCHITECT. ALL RIGHTS RESERVED.

	32 Wolfe Tone Sq. Sth. Bray, Co. Wicklow, T. 087 2982051
	Project: Proposed House Extension
	Address: 17 Rookfield Avenue, Perrystown, Dublin 12
	Client: Ying Sun & Jerry Lucy
Job: 2105	Date: 08/01/22
Drawing Title: Proposed Ground Floor Plan	
Scale: 1 : 50	Drawn By: CD
Drawing: 2105 - 0520	Rev: D

2003-HSE\_001\_Editing

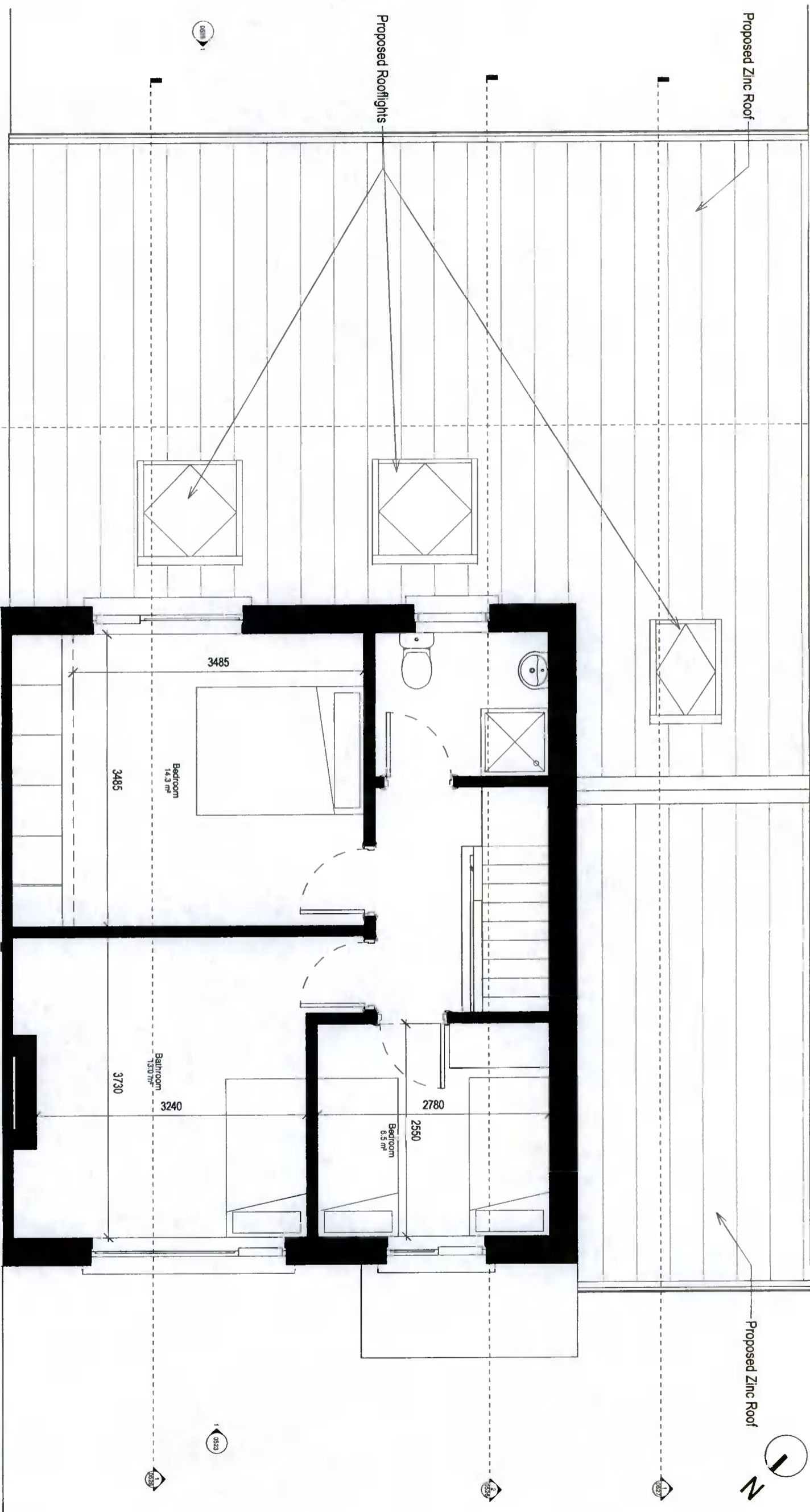

**Proposed First Floor Plan**

1 : 50

Rev	Date	By	Description
A	10/01/22	CD	Issued for Information
B	17/01/22	CD	Issued for Information
C	07/02/22	CD	Issued for Client Approval
D	14/02/22	CD	Issued for Client Approval
E	15/02/22	CD	Issued for Planning

**GENERAL NOTES:**  
 NOT FOR CONSTRUCTION.  
 DO NOT SCALE FROM THIS DRAWING. THIRD PARTY INFORMATION WAS USED FOR THESE DRAWINGS.  
 ALL STRUCTURAL AND CIVIL WORKS TO ENGINEERS SPECIFICATION AND DRAWINGS.  
 ALL DRAWINGS ARE COPYRIGHT OF THE ARCHITECT. ALL RIGHTS RESERVED.

**Concept Architecture**  
 32 Wolfe Tone Sq. Sth. Bray, Co. Wicklow. 1 087 2992051  
 Project: Proposed House Extension  
 Address: 17 Rockfield Avenue, Parnstown, Dublin 12  
 Client: Ying Sun & Jerry Lucy  
 Job: 2105 Date: 08/01/22  
 Drawing Title: Proposed First Floor Plan  
 Scale: 1 : 50 Drawn By: CD  
 Drawing: 2105 - 0521 Rev: E  
 2003-HSE\_001\_Existing