

Existing Front Elevation
1 : 50

Rev	Date	By	Description
A	13/12/2021	CD	Issued for Information
B	07/02/2022	CD	Issued for Planning

GENERAL NOTES:
 NOT FOR CONSTRUCTION.
 DO NOT SCALE FROM THIS DRAWING. THIRD PARTY INFORMATION WAS USED FOR THESE DRAWINGS.
 ALL STRUCTURAL AND CIVIL WORKS TO ENGINEERS SPECIFICATION AND DRAWINGS.
 ALL DRAWINGS ARE COPYRIGHT OF THE ARCHITECT. ALL RIGHTS RESERVED.

 32 Wolfe Tone Sq. Stn. Bray, Co. Wicklow | 087 2992051
Project: Proposed House Extension
Address: 17 Rockfield Avenue, Parnstown, Dublin 12
Client: Ying Sun & Jerry Lucy
Job: 2105 **Date:** 06/12/21
Drawing Title: Existing Northwest Elevation
Scales: 1 : 50 **Drawn By:** CD
Drawing: 2105 - 0513 **Rev:** B
 2003-HSE_001_Existing

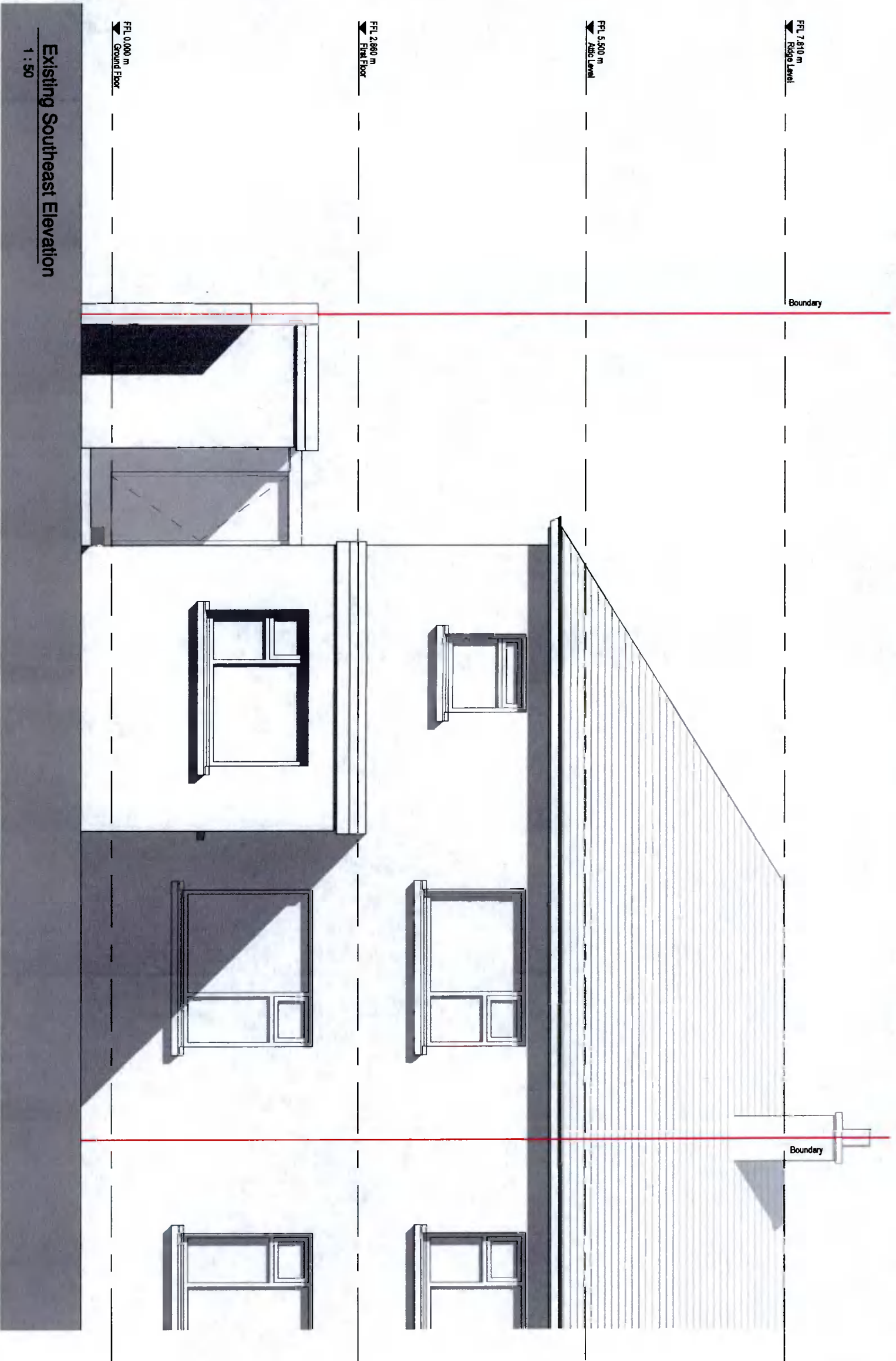

Rev	Date	By	Description
A	13/12/2021	CD	Issued for Information
B	07/02/2022	CD	Issued for Planning

GENERAL NOTES:
 NOT FOR CONSTRUCTION.
 DO NOT SCALE FROM THIS DRAWING. THIRD PARTY INFORMATION WAS USED FOR THESE DRAWINGS.
 ALL STRUCTURAL AND CIVIL WORKS TO ENGINEERS SPECIFICATION AND DRAWINGS.
 ALL DRAWINGS ARE COPYRIGHT OF THE ARCHITECT. ALL RIGHTS RESERVED.

Concept Architecture
 32 Wolfe Tone Sq Sth. Bury, Co Wicklow 1087 2992051
 Project: Proposed House Extension
 Address: 17 Rockfield Avenue, Perrystown, Dublin 12

Client: Ying Sun & Jerry Luby
 Job: 2105 Date: 06/12/21
 Drawing Title: Existing Southeast Elevation
 Scale: 1:50 Drawn By: CD
 Drawing: 2105 - 0515 Rev: 8

2003-HSE_001_Eleving