

G DAVENPORT

mooretown ratoath meath info@gdavenport.ie

8/11/2021
REFURB OF EXISTING DWELLING
AT OLD LUCAN ROAD
LUCAN, CO. DUBLIN

CLIENT: J & L MUNNELLY

NOTES:

LEGEND:
NEW BUILD AREA
DEMOLISHED

NEW BUILD AREAS
GF = 35sqm
FF = 42sqm

FURTHER INFORMATION
REG. REF. NO.: SD21B/0602

PLANNING DRAWINGS ONLY

DISCLAIMER
G Davenport Architecture - Design services are provided on a non-warranted basis. The user agrees not to transmit this data or private information to any other party without the data a copy of this disclaimer. G Davenport Architecture - Design assumes no responsibility for actual or consequential damage incurred as a result of any users reliance on this data.

Notice regarding the Computer Aided Design (CAD) files enclosed. Acceptance of the CAD data is based on the following disclaimer which covers all CAD data received from G Davenport Architecture - Design.

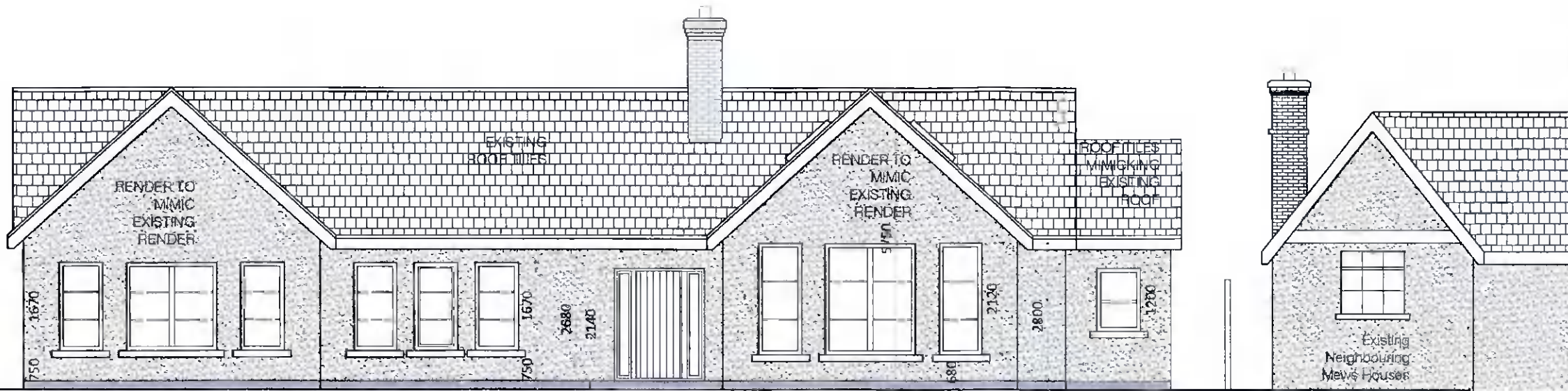

PROPOSED FRONT ELEVATION

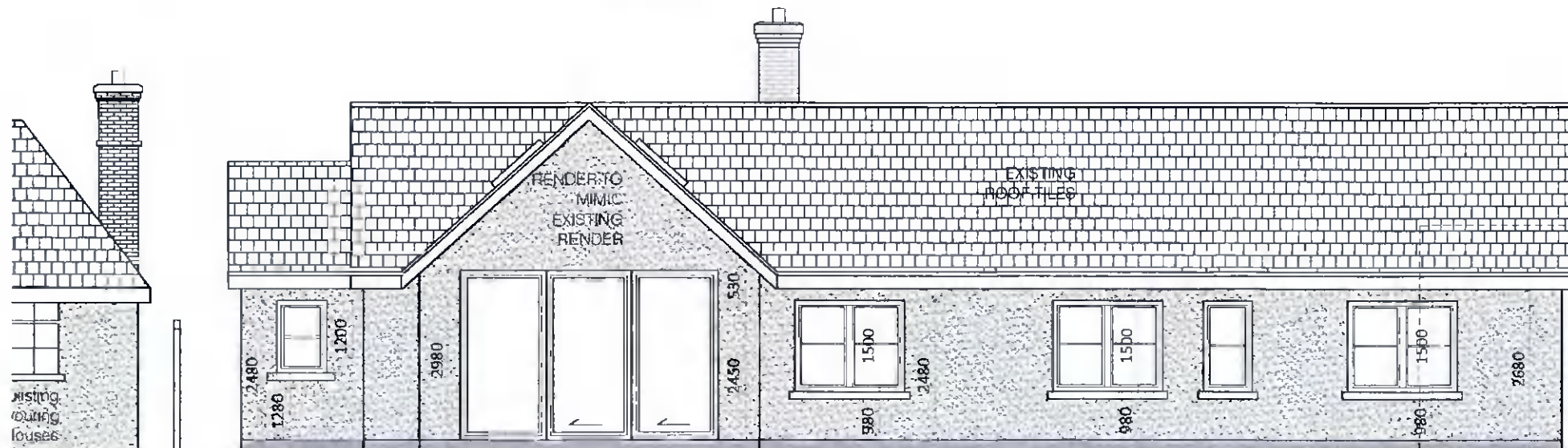

PROPOSED REAR ELEVATION

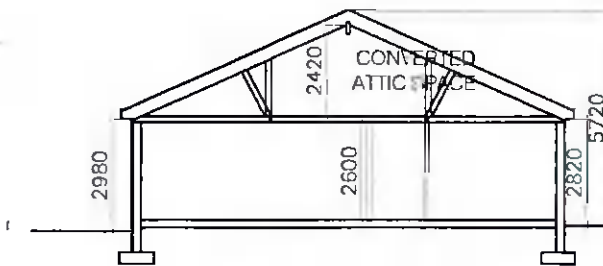

PROPOSED CROSS SECTION

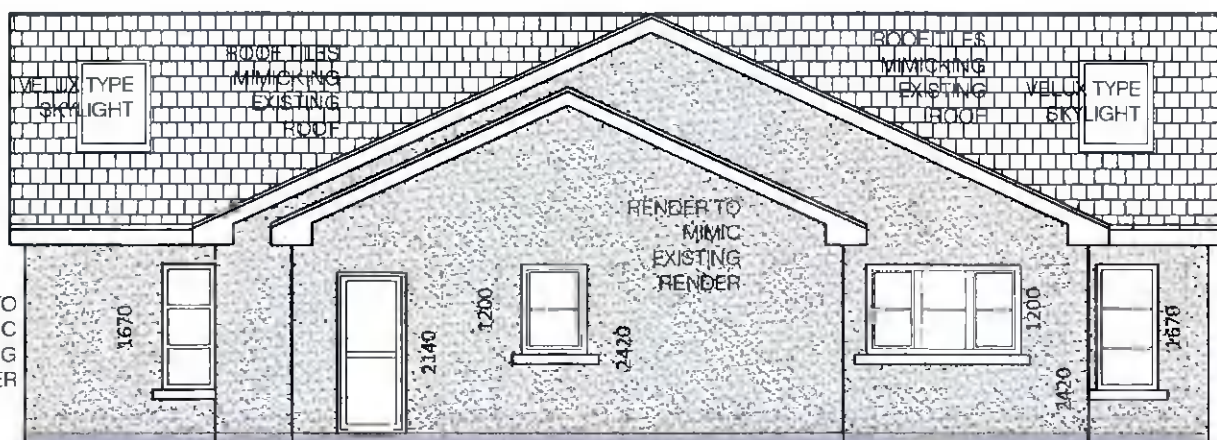

PROPOSED EAST SIDE ELEVATION

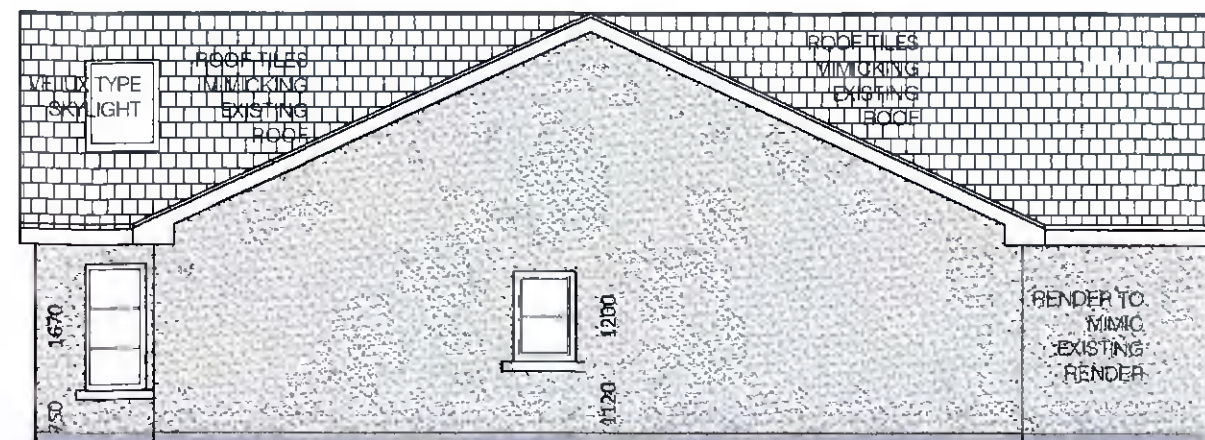

PROPOSED WEST SIDE ELEVATION

450F.I.
A3-04B