

--- OUTLINE OF PROPOSED EXTENSION

EXISTING WALLS

NEW WALLS

AREAS TO BE CAREFULLY DEMOLISHED

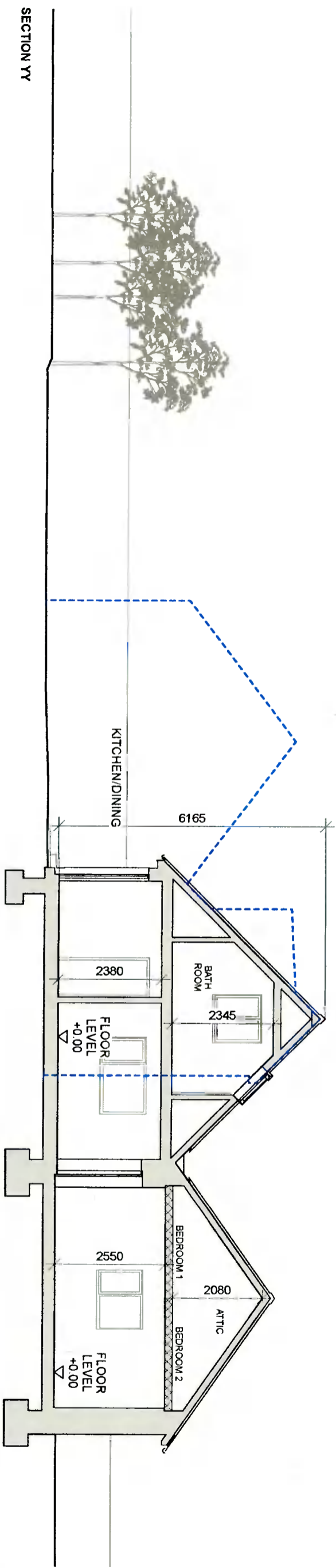
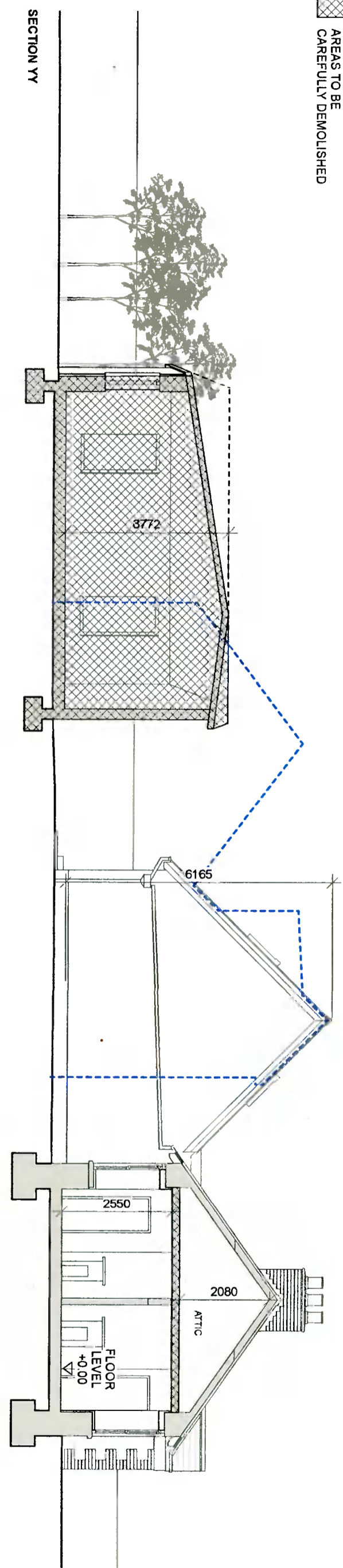

ROBERT BOURKE ARCHITECTS

37 North Great George's Street, Dublin 1

tel: +353 (0)1 872 7904

email: studio@rba.ie

website: www.rba.ie

PROJECT

157 OLDCOURT ROAD, DUBLIN 24, D24 K5D0

DRAWING TITLE

EXISTING SECTIONS

STATUS

PLANNING APPLICATION

SCALE

1:100 @ A3

DATE

FEBRUARY 2022

DRAWING NO.:

OCR/06

REVISION NO.:

0

DO NOT SCALE OFF DRAWINGS. THIS DRAWING IS THE COPYRIGHT OF ROBERT BOURKE ARCHITECTS AND MAY NOT BE REPRODUCED IN WHOLE OR PART WITHOUT PRIOR AGREEMENT.

EXISTING WALLS
NEW WALLS

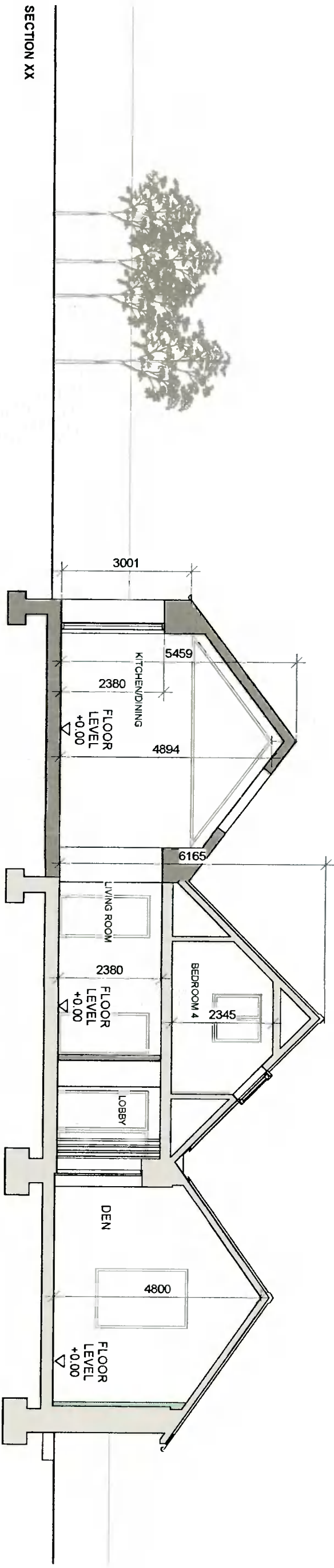
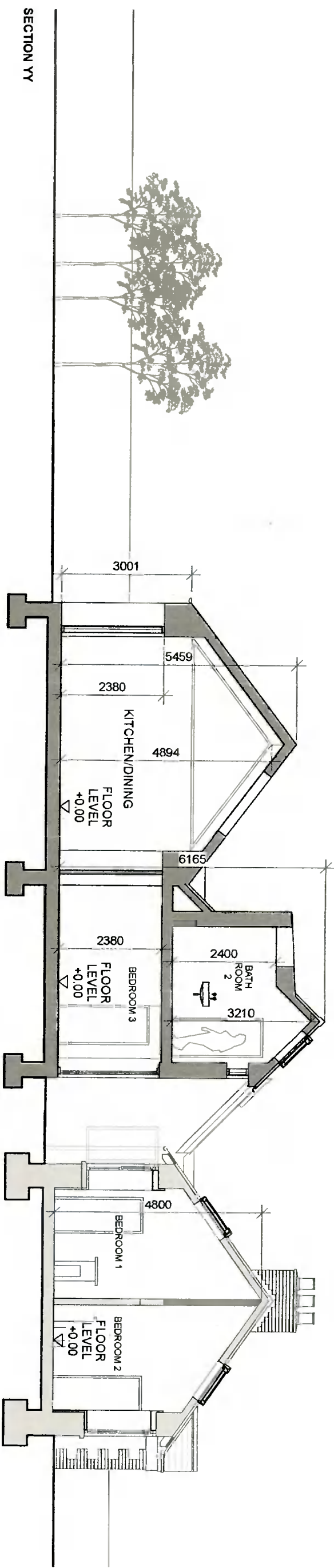

ROBERT BOURKE ARCHITECTS 37 North Great George's Street, Dublin 1 tel: +353 (0)1 872 7904 email: studio@rba.ie website: www.rba.ie

PROJECT	DRAWING TITLE	STATUS	SCALE	DATE	DRAWING NO.:	REVISION NO.
157 OLDCOURT ROAD, DUBLIN 24, D24 K5D0	PROPOSED SECTIONS	PLANNING APPLICATION	1:100 @ A3	FEBRUARY 2022	OCR/07	0

DO NOT SCALE OFF DRAWINGS THIS DRAWING IS THE COPYRIGHT OF ROBERT BOURKE ARCHITECTS AND MAY NOT BE REPRODUCED IN WHOLE OR PART WITHOUT PRIOR AGREEMENT