



EXISTING MATERIALS / FINISHES

- ① STONE
- ② SLATE TILES
- ③ PVC WINDOWS
- ④ BRICK
- ⑤ RENDER
- ⑦ BLOCKWORK WALL
- ⑧ TIMBER FENCE

-  WALLS AND ROOF TO BE CAREFULLY DEMOLISHED
-  OUTLINE OF PROPOSED EXTENSION

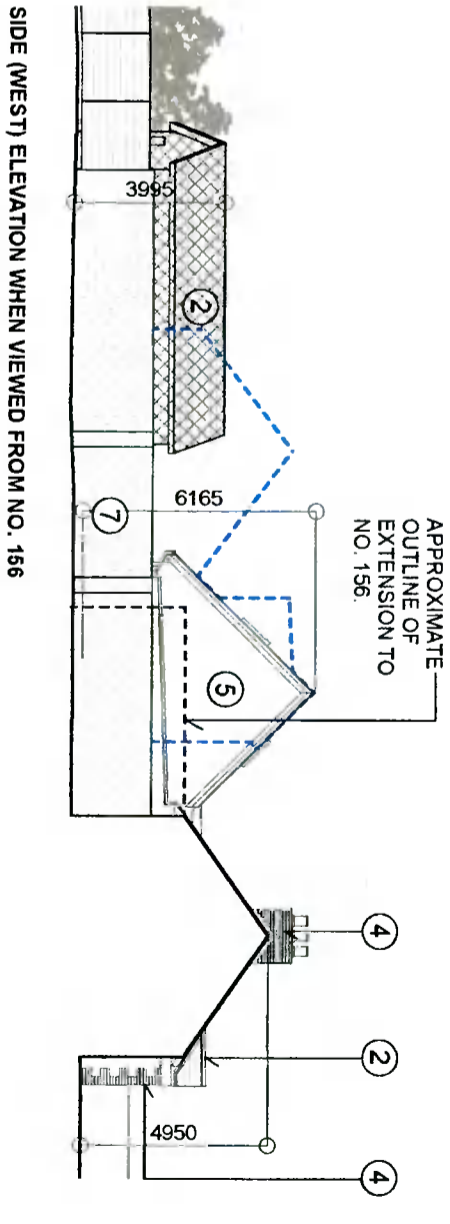
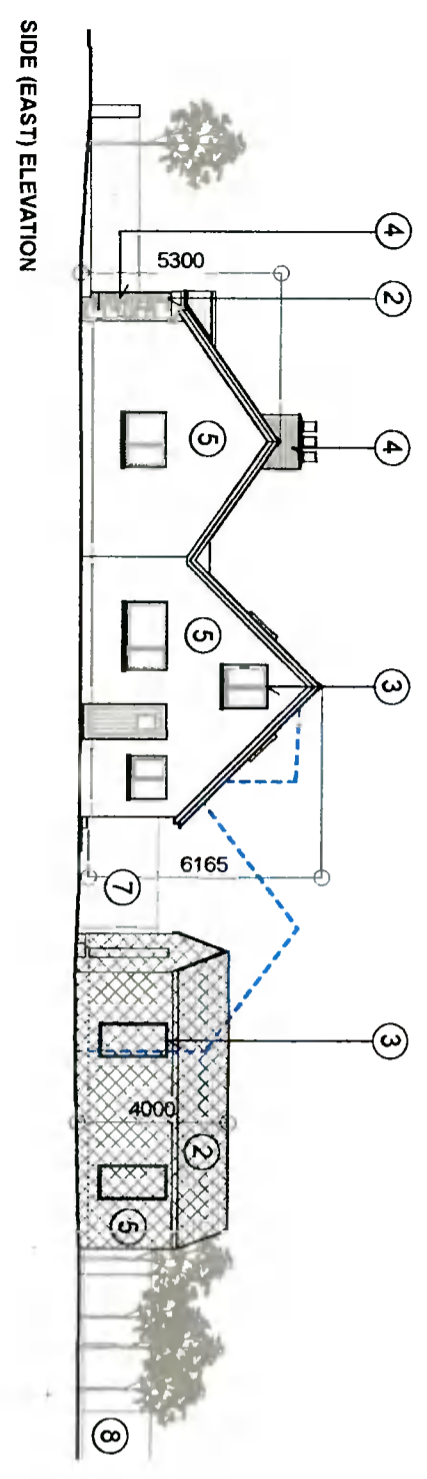
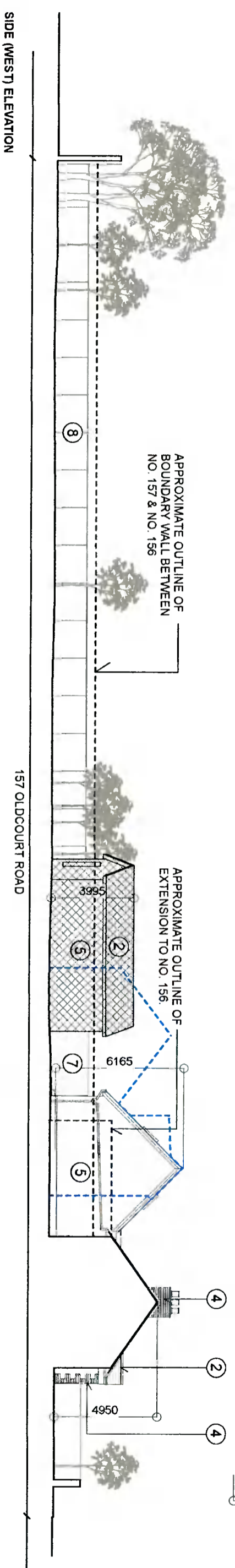
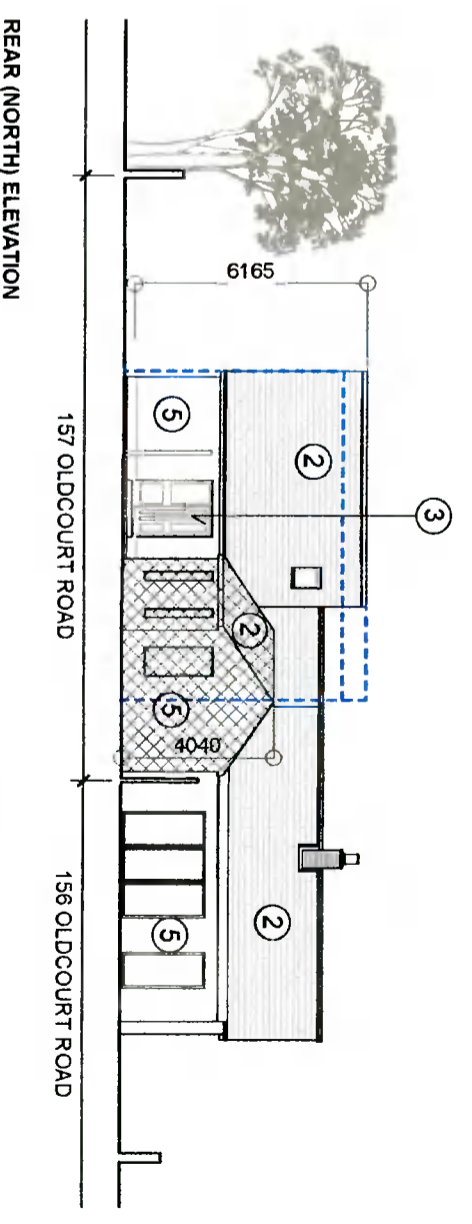
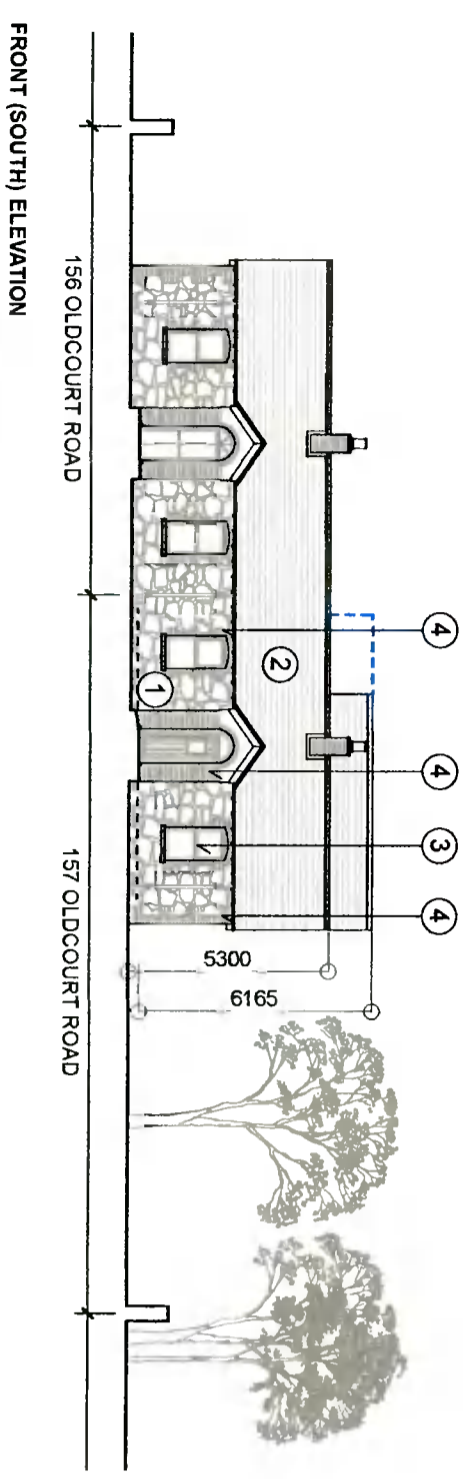

ROBERT BOURKE ARCHITECTS

37 North Great George's Street, Dublin 1

tel: +353 (0)1 872 7904

email: studio@rba.ie

website: www.rba.ie

PROJECT 157 OLDCOURT ROAD, DUBLIN 24, D24 K5D0

DRAWING TITLE EXISTING ELEVATIONS

STATUS PLANNING APPLICATION

SCALE 1:200 @ A3

DATE FEBRUARY 2022

DRAWING NO. OCR/04

REVISION NO. 0

PROPOSED MATERIALS / FINISHES

- ① STONE
- ② SLATE TILES
- ③ ALUCLAD/TIMBER WINDOWS
- ④ BRICK
- ⑤ RENDER
- ⑥ BLOCKWORK WALL
- ⑦ TIMBER FENCE
- ⑧

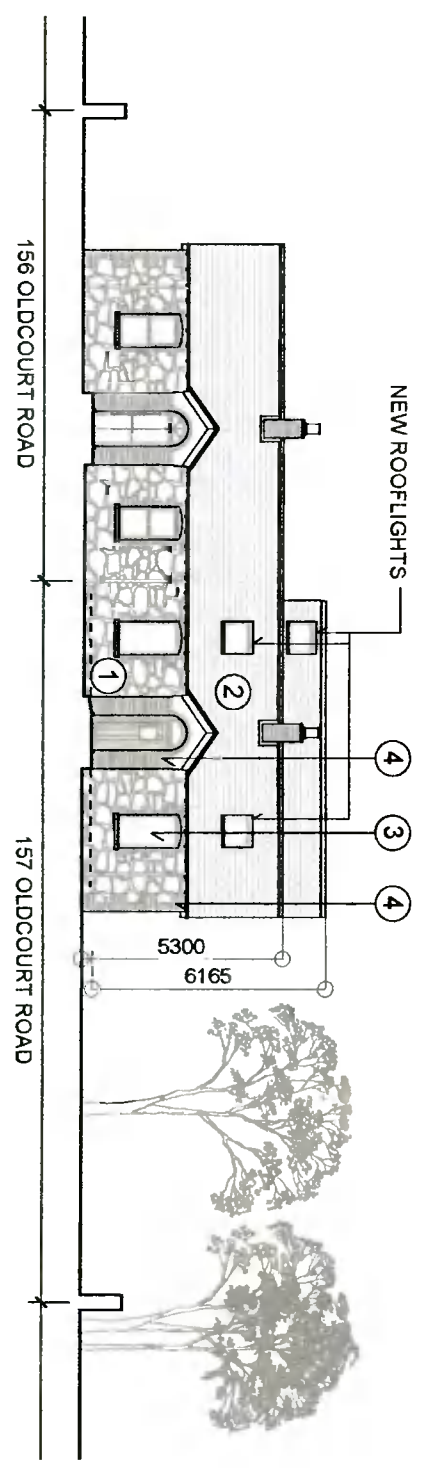

FRONT (SOUTH) ELEVATION

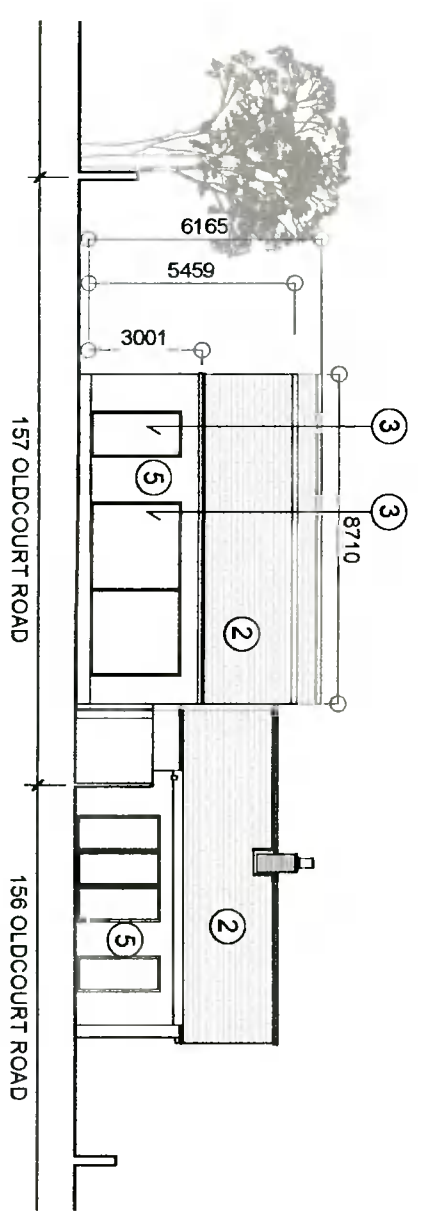

REAR (NORTH) ELEVATION

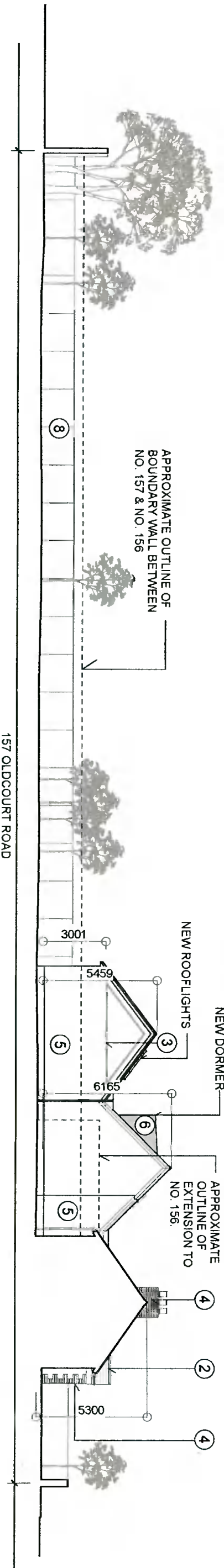

SIDE (WEST) ELEVATION

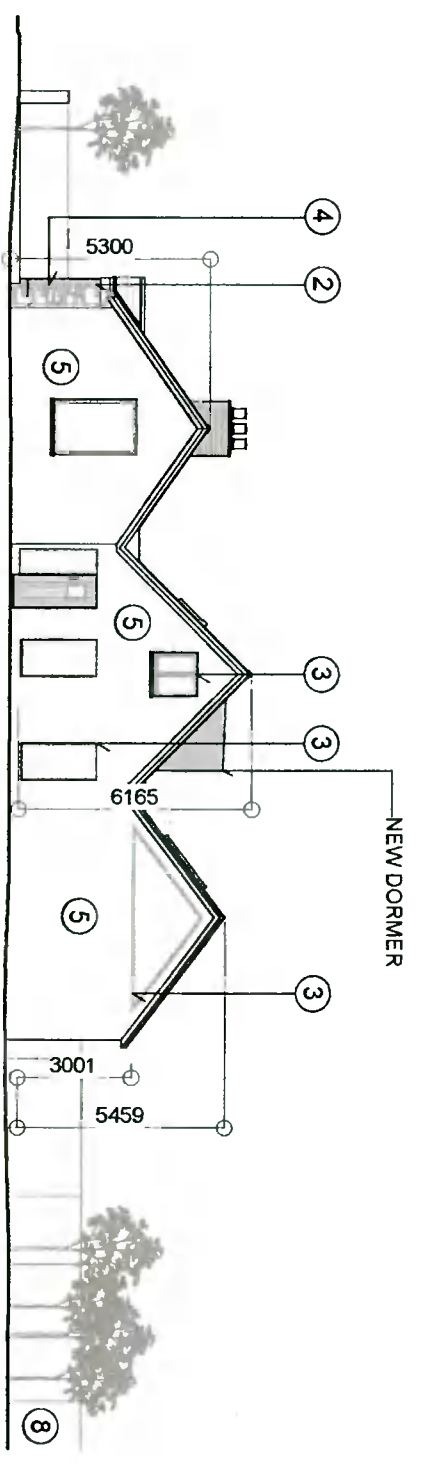

SIDE (EAST) ELEVATION

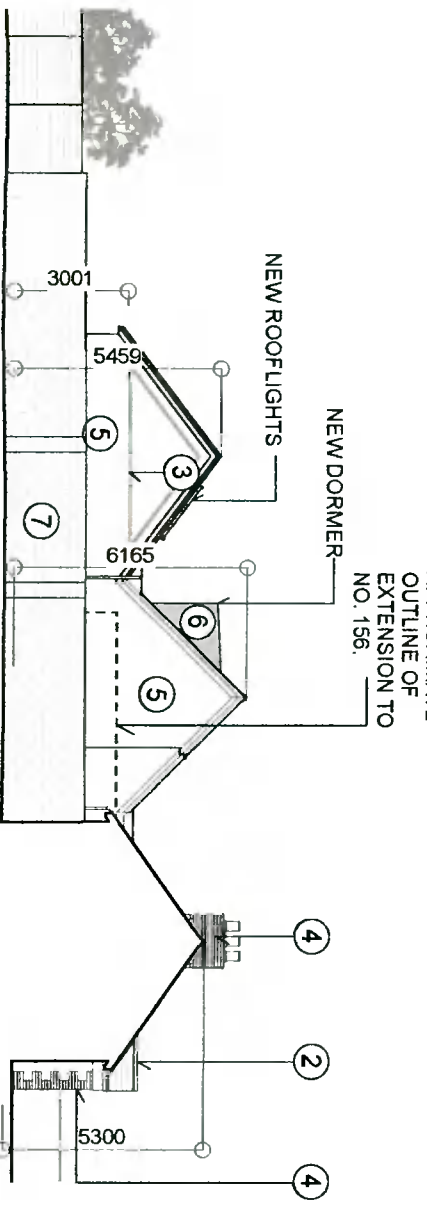

SIDE (WEST) ELEVATION WHEN VIEWED FROM NO. 156

ROBERT BOURKE ARCHITECTS

37 North Great George's Street, Dublin 1

tel: +353 (0)1 872 7904

email: studio@rba.ie

website: www.rba.ie

PROJECT	DRAWING TITLE	STATUS	SCALE	DATE	DRAWING NO.	REVISION NO.
157 OLDCOURT ROAD, DUBLIN 24, D24 K5D0	PROPOSED ELEVATIONS	PLANNING APPLICATION	1:200 @ A3	FEBRUARY 2022	OCR/05	0

DO NOT SCALE OFF DRAWINGS. THIS DRAWING IS THE COPYRIGHT OF ROBERT BOURKE ARCHITECTS AND MAY NOT BE REPRODUCED IN WHOLE OR PART WITHOUT PRIOR AGREEMENT