

GENERAL NOTES

- GENERAL PRINCIPAL AND REQUIREMENTS:**
1. Copyright of this drawing and all info therein, is hereby reserved by Krüger Lyons Ltd. No unauthorized reproduction of whatever nature is permitted.
 2. Wherever the terms "to approval" or "approved" are used, this shall be deemed to be the approval of Krüger Lyons / the principal agent or the client's appointed agent.
 3. Any unusual, unclear, ambiguous or contradictory construction methodologies or dimensions indicated on this drawing must be brought to the attention of the principal agent for clarification, before commencing with the construction thereof.
 4. This drawing must be read in conjunction with any other specification or consultant's drawings being referred to herein.
 5. In the event of this drawing being issued in conjunction with any specification and/or engineer's / consultants' drawings, the latter will have priority over these drawings and must be taken as correct and prevailing.

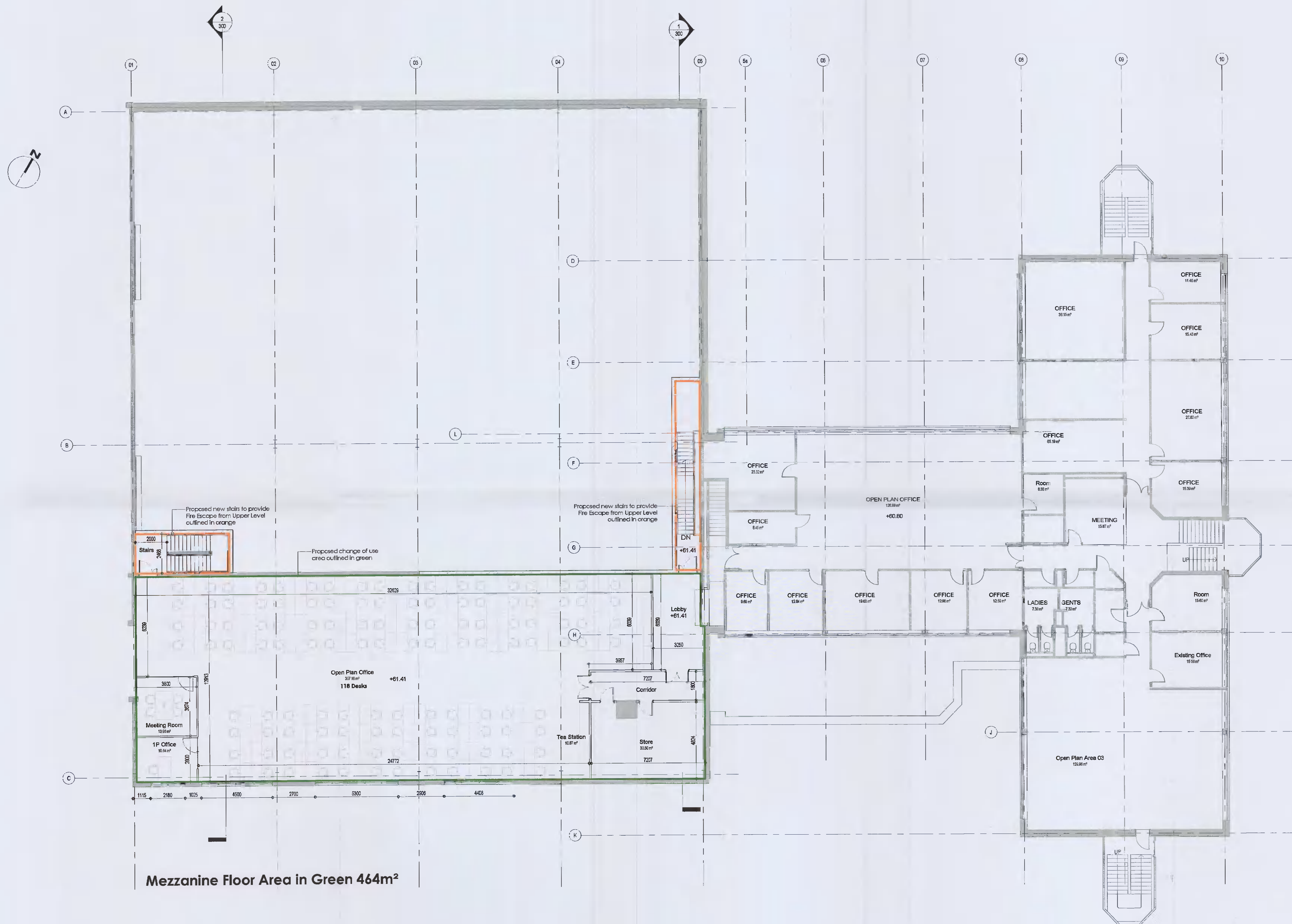

Mezzanine Floor Area in Green 464m²

1 Proposed Mezzanine Floor Plan
1 : 125

Rev No	Revision Description	Date

krüger/Lyons Architecture

WE: www.krugerlyons.ie E: info@krugerlyons.ie T: +353 (0)1 468 3703
A: Clonmel Business Centre, 3013 Lake Drive, Clonmel, Dublin 24 D24 1WV2

PLANNING

PROJECT: Extension to Círcel GHQ
CLIENT: Círcel Networks (Ireland) Ltd.
SITE: Cloverhill Industrial Estate, Raheen, Dublin 22

PROJECT NO: 2146 DRAWING NO: 102
DRAWING TITLE: Proposed Mezzanine Floor Plan
DATE: 15/02/2022 17:14:08 SCALE: 1:125 PAPER SIZE: A1 DRAWN: EL CHECKED: EL PHASE: Planning

CIAT CHARTERED PRACTICE
RIA1