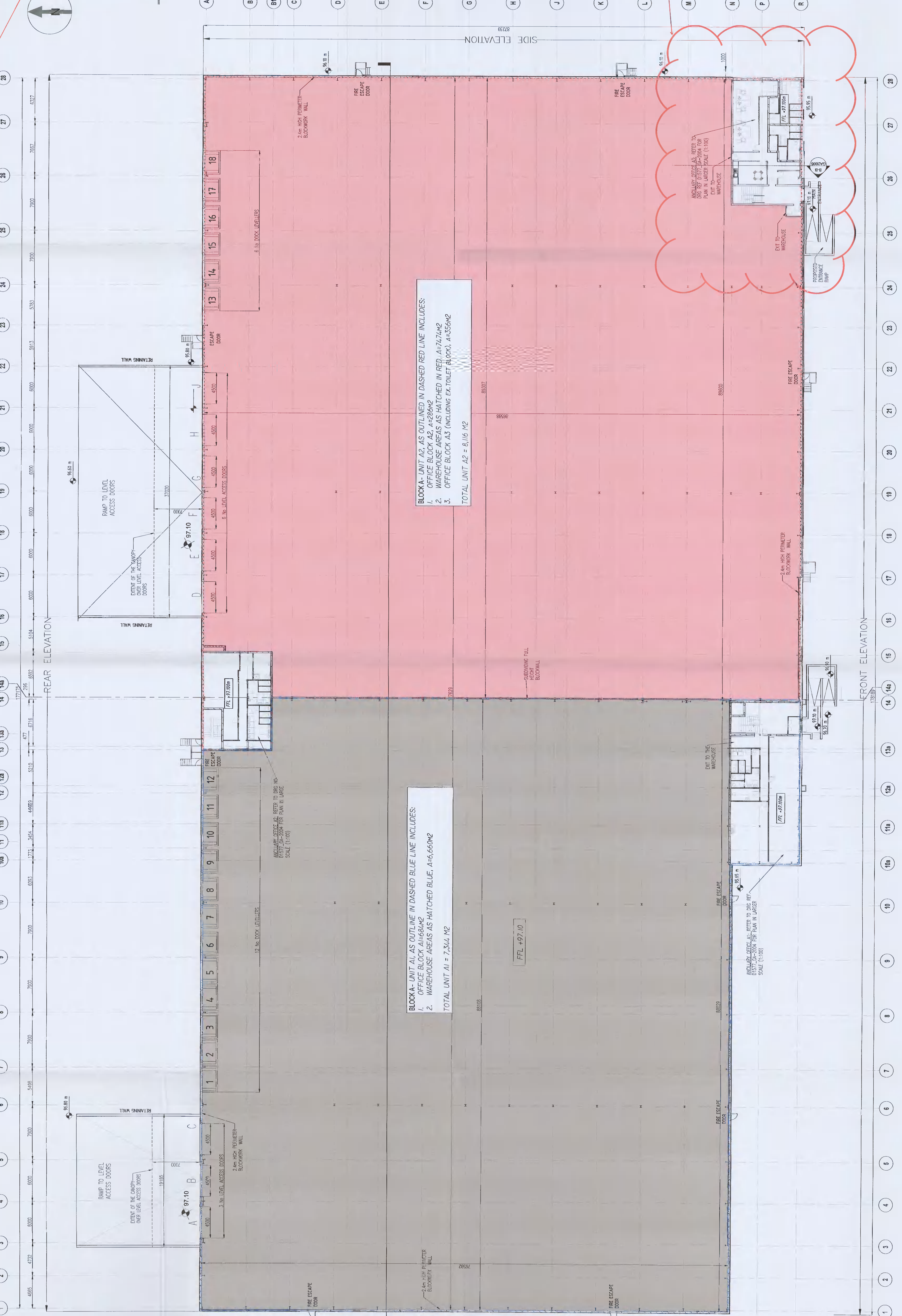

TABLE OF CROSS INTERNAL LEVELS REFER TO THE EXISTING PLANNING APPLICATION

BLOCK NUMBER	LEVEL	DESCRIPTION	EXISTING LEVEL	PROPOSED LEVEL	DIFFERENCE	REMARKS
BLOCK A	1.00	GROUND LEVEL	100.00	100.00	0.00	
	1.00	ROOF LEVEL	100.00	100.00	0.00	
BLOCK B	1.00	GROUND LEVEL	100.00	100.00	0.00	
	1.00	ROOF LEVEL	100.00	100.00	0.00	



FOR ALL EXTERNAL LEVELS REFER TO SITE PLANNING REF: D577_D2

BLOCK A - UNIT A1, AS OUTLINE IN DASHED BLUE LINE INCLUDES:
 1. OFFICE BLOCK A1-A=684M²
 2. WAREHOUSE AREAS AS HATCHED BLUE, A=6,660M²
 TOTAL UNIT A1 = 7,344 M²

BLOCK A - UNIT A2, AS OUTLINE IN DASHED RED LINE INCLUDES:
 1. OFFICE BLOCK A2-A=286M²
 2. WAREHOUSE AREAS AS HATCHED IN RED, A=747M²
 3. OFFICE BLOCK A3 (INCLUDING EX TOILET BLOCK), A=556M²
 TOTAL UNIT A2 = 8,116 M²

AREA SUBJECT TO THIS PLANNING ALTERATION APPLICATION

NO.	DATE	BY	CHK	APP	DESC
1					ISSUED FOR PLANNING
2					ISSUED FOR PLANNING
3					ISSUED FOR PLANNING
4					ISSUED FOR PLANNING
5					ISSUED FOR PLANNING

INDUSTRIAL DEVELOPMENT AT COLLEGE LANE GREENOBLE RATHCOOLE, CO. DUBLIN

GROUND FLOOR PLAN (AS PREVIOUSLY GRANTED)

PLANNING ALTERATIONS (1) BLOCK A

Project No: GA-201
 Date: 12/01/2023
 Scale: 1:200

KAVANAGH BURKE CONSULTING ENGINEERS
 11, 12, 13, 14, 15, 16, 17, 18, 19, 20, 21, 22, 23, 24, 25, 26, 27, 28, 29, 30, 31, 32, 33, 34, 35, 36, 37, 38, 39, 40, 41, 42, 43, 44, 45, 46, 47, 48, 49, 50, 51, 52, 53, 54, 55, 56, 57, 58, 59, 60, 61, 62, 63, 64, 65, 66, 67, 68, 69, 70, 71, 72, 73, 74, 75, 76, 77, 78, 79, 80, 81, 82, 83, 84, 85, 86, 87, 88, 89, 90, 91, 92, 93, 94, 95, 96, 97, 98, 99, 100
 Dublin 12, Ireland
 Email: kavanagh@kavanaghburke.ie
 Tel: +353 1 459 0894
 Fax: +353 1 459 0895

NOTE: THIS IS A RECORD DRAWING ONLY.