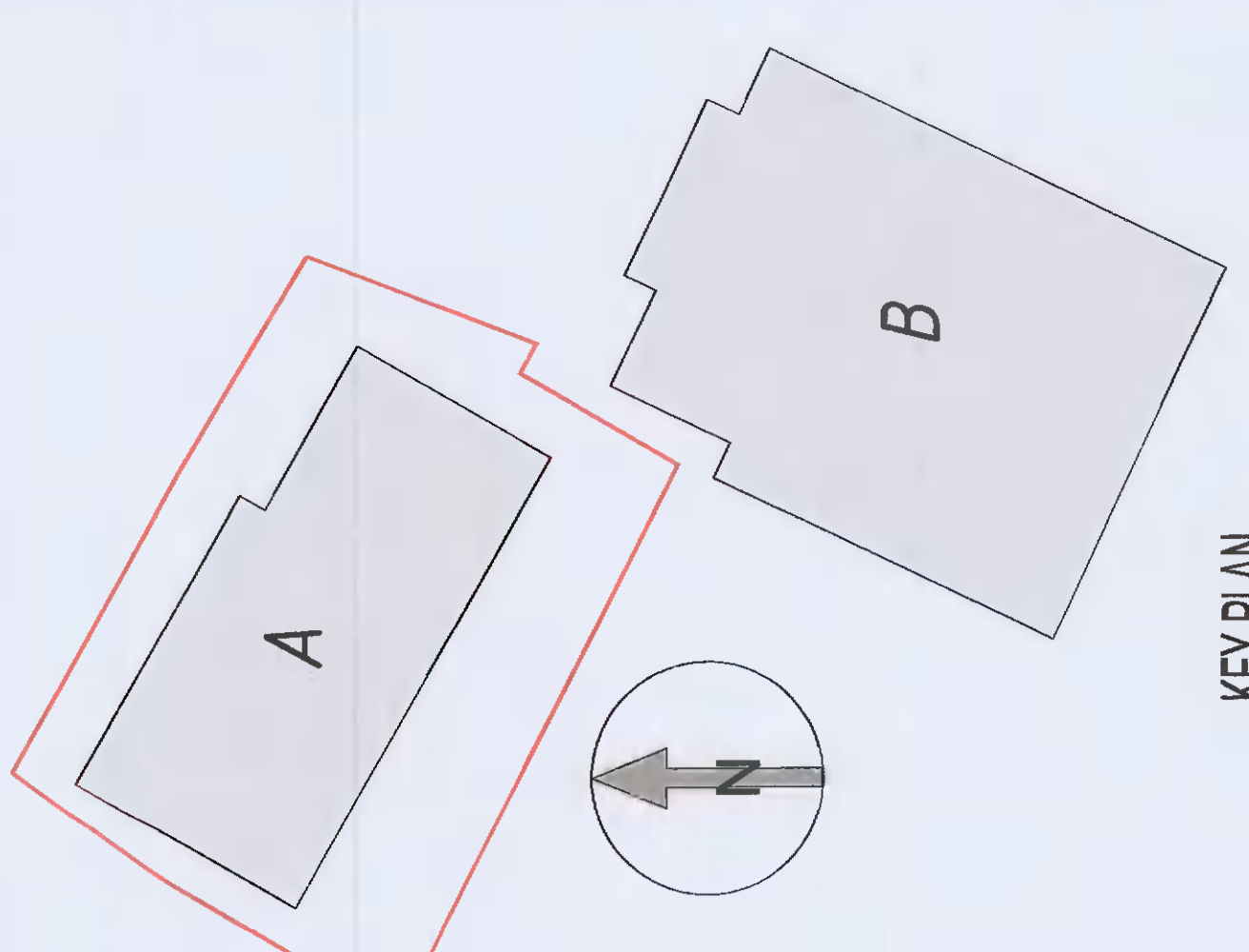

TABLE OF APPROVED WORKSCHEDULES

NO.	DATE	DESCRIPTION	APPROVED BY
1	10/10/2020	ISSUE FOR PERMIT	[Signature]
2	11/10/2020	ISSUE FOR PERMIT	[Signature]
3	12/10/2020	ISSUE FOR PERMIT	[Signature]
4	01/11/2021	ISSUE FOR PERMIT	[Signature]
5	02/11/2021	ISSUE FOR PERMIT	[Signature]
6	03/11/2021	ISSUE FOR PERMIT	[Signature]
7	04/11/2021	ISSUE FOR PERMIT	[Signature]
8	05/11/2021	ISSUE FOR PERMIT	[Signature]
9	06/11/2021	ISSUE FOR PERMIT	[Signature]
10	07/11/2021	ISSUE FOR PERMIT	[Signature]
11	08/11/2021	ISSUE FOR PERMIT	[Signature]
12	09/11/2021	ISSUE FOR PERMIT	[Signature]
13	10/11/2021	ISSUE FOR PERMIT	[Signature]
14	11/11/2021	ISSUE FOR PERMIT	[Signature]
15	12/11/2021	ISSUE FOR PERMIT	[Signature]
16	01/12/2022	ISSUE FOR PERMIT	[Signature]
17	02/12/2022	ISSUE FOR PERMIT	[Signature]
18	03/12/2022	ISSUE FOR PERMIT	[Signature]
19	04/12/2022	ISSUE FOR PERMIT	[Signature]
20	05/12/2022	ISSUE FOR PERMIT	[Signature]
21	06/12/2022	ISSUE FOR PERMIT	[Signature]
22	07/12/2022	ISSUE FOR PERMIT	[Signature]
23	08/12/2022	ISSUE FOR PERMIT	[Signature]
24	09/12/2022	ISSUE FOR PERMIT	[Signature]
25	10/12/2022	ISSUE FOR PERMIT	[Signature]
26	11/12/2022	ISSUE FOR PERMIT	[Signature]
27	12/12/2022	ISSUE FOR PERMIT	[Signature]
28	01/01/2023	ISSUE FOR PERMIT	[Signature]



ALTERATIONS DESCRIPTION:
Alterations refer to subdivided Unit A2 only and addition to existing staff facilities Block A3, which is no longer required as part of the development.

This results in:
 - change of use of 133m² ancillary office/staff facilities area on the ground floor to warehouse area, and
 - provision of 74m² ancillary office/staff facilities area on the first floor.

All other details remain as per the granted application Ref. 6321/A/0083.

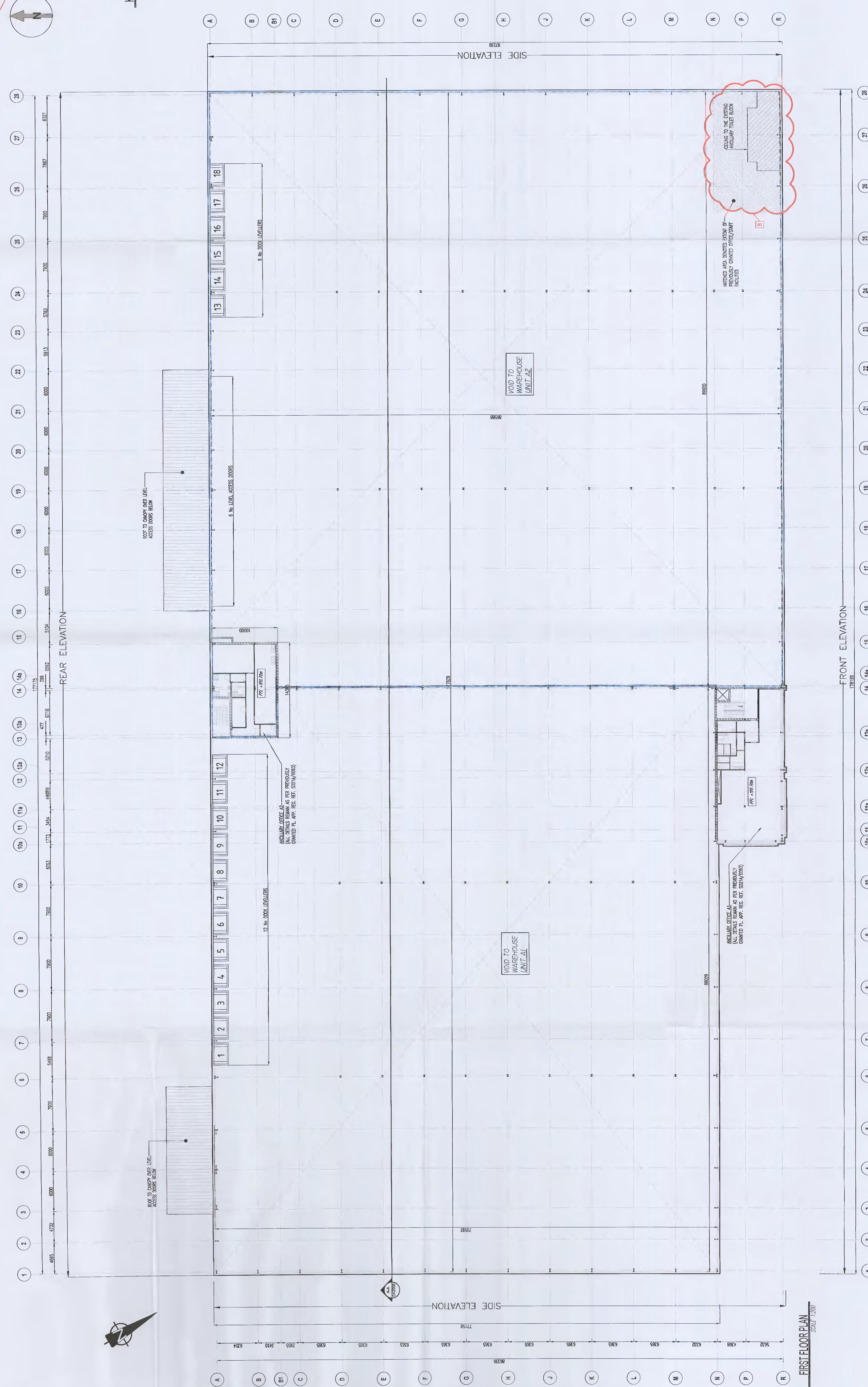

FIRST FLOOR PLAN
SCALE 1:200

INDUSTRIAL DEVELOPMENT AT COLLEGE LANE, GREENOGIE RAATHOOLE, CO. DUBLIN		KAVANAGH BURKE CONSULTING ENGINEERS 11 - 450 0604 11 - 450 4940 11 - 450 4940 11 - 450 4940	
Project No: 1223		Drawing No: D1517A	
Scale: 1:200		Date: 04/2022	
Author: [Name]		Project: PLANNING ALTERATIONS	
Client: Aerodrome PropCo Limited		Sheet: P17	