

NO.	DATE	BY	DESCRIPTION
1	20/08/2023	MM	ISSUED FOR PERMITS
2	20/08/2023	MM	ISSUED FOR PERMITS
3	20/08/2023	MM	ISSUED FOR PERMITS
4	20/08/2023	MM	ISSUED FOR PERMITS
5	20/08/2023	MM	ISSUED FOR PERMITS
6	20/08/2023	MM	ISSUED FOR PERMITS
7	20/08/2023	MM	ISSUED FOR PERMITS
8	20/08/2023	MM	ISSUED FOR PERMITS
9	20/08/2023	MM	ISSUED FOR PERMITS
10	20/08/2023	MM	ISSUED FOR PERMITS
11	20/08/2023	MM	ISSUED FOR PERMITS
12	20/08/2023	MM	ISSUED FOR PERMITS
13	20/08/2023	MM	ISSUED FOR PERMITS
14	20/08/2023	MM	ISSUED FOR PERMITS
15	20/08/2023	MM	ISSUED FOR PERMITS
16	20/08/2023	MM	ISSUED FOR PERMITS
17	20/08/2023	MM	ISSUED FOR PERMITS
18	20/08/2023	MM	ISSUED FOR PERMITS
19	20/08/2023	MM	ISSUED FOR PERMITS
20	20/08/2023	MM	ISSUED FOR PERMITS
21	20/08/2023	MM	ISSUED FOR PERMITS
22	20/08/2023	MM	ISSUED FOR PERMITS
23	20/08/2023	MM	ISSUED FOR PERMITS
24	20/08/2023	MM	ISSUED FOR PERMITS
25	20/08/2023	MM	ISSUED FOR PERMITS
26	20/08/2023	MM	ISSUED FOR PERMITS
27	20/08/2023	MM	ISSUED FOR PERMITS
28	20/08/2023	MM	ISSUED FOR PERMITS
29	20/08/2023	MM	ISSUED FOR PERMITS

FOR ALL EXTERNAL LEVELS REFER TO SITE PLAN DRG. REF: D177.D2

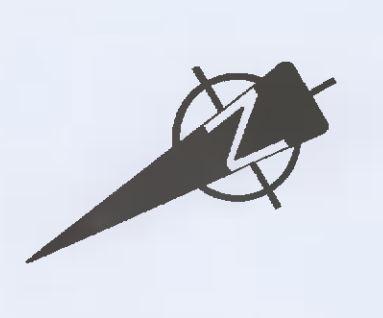

GROUND FLOOR PLAN  
SCALE: 1:200

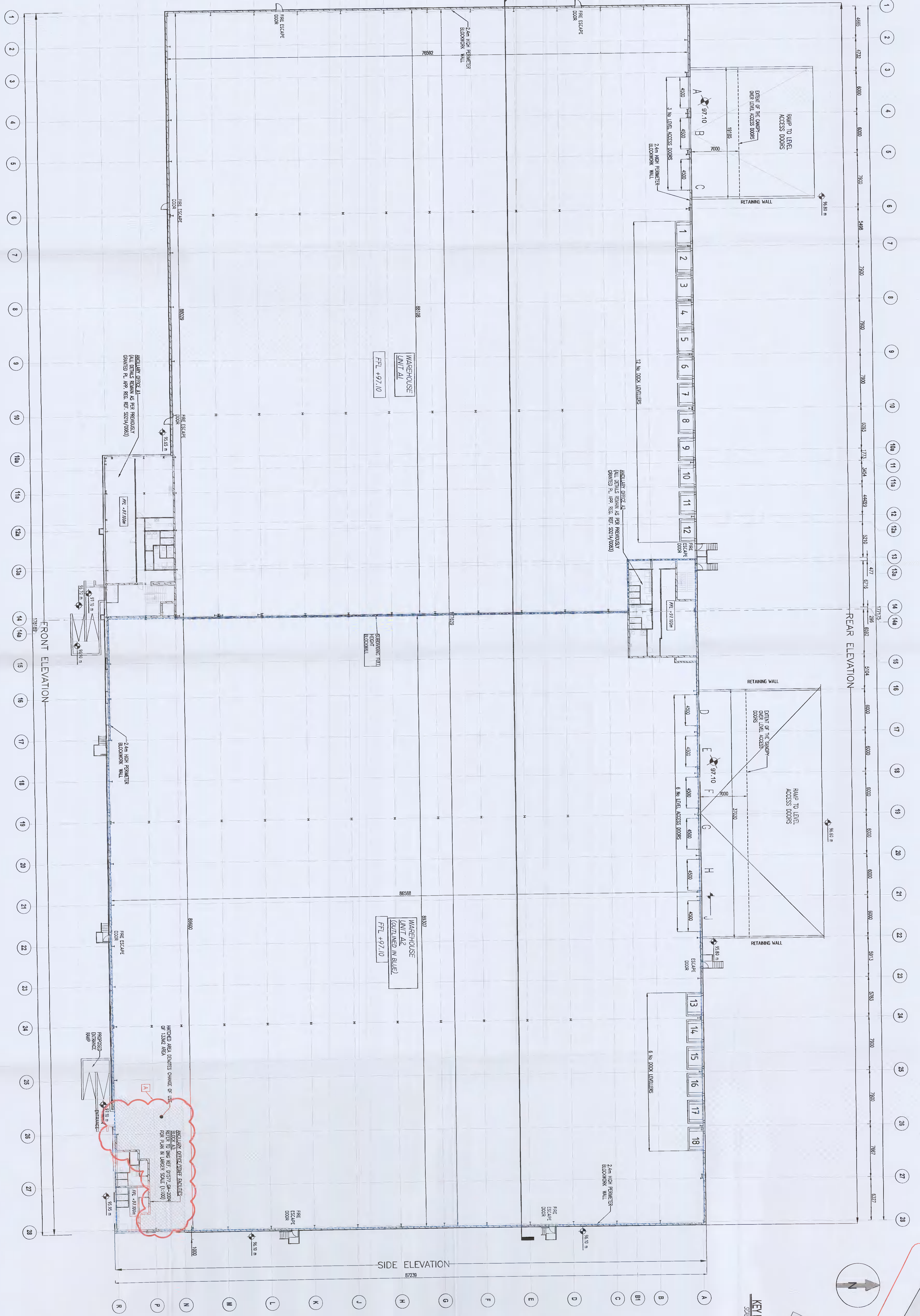

SIDE ELEVATION

FRONT ELEVATION

REAR ELEVATION

SIDE ELEVATION

KEY PLAN  
SCALE: 1:200

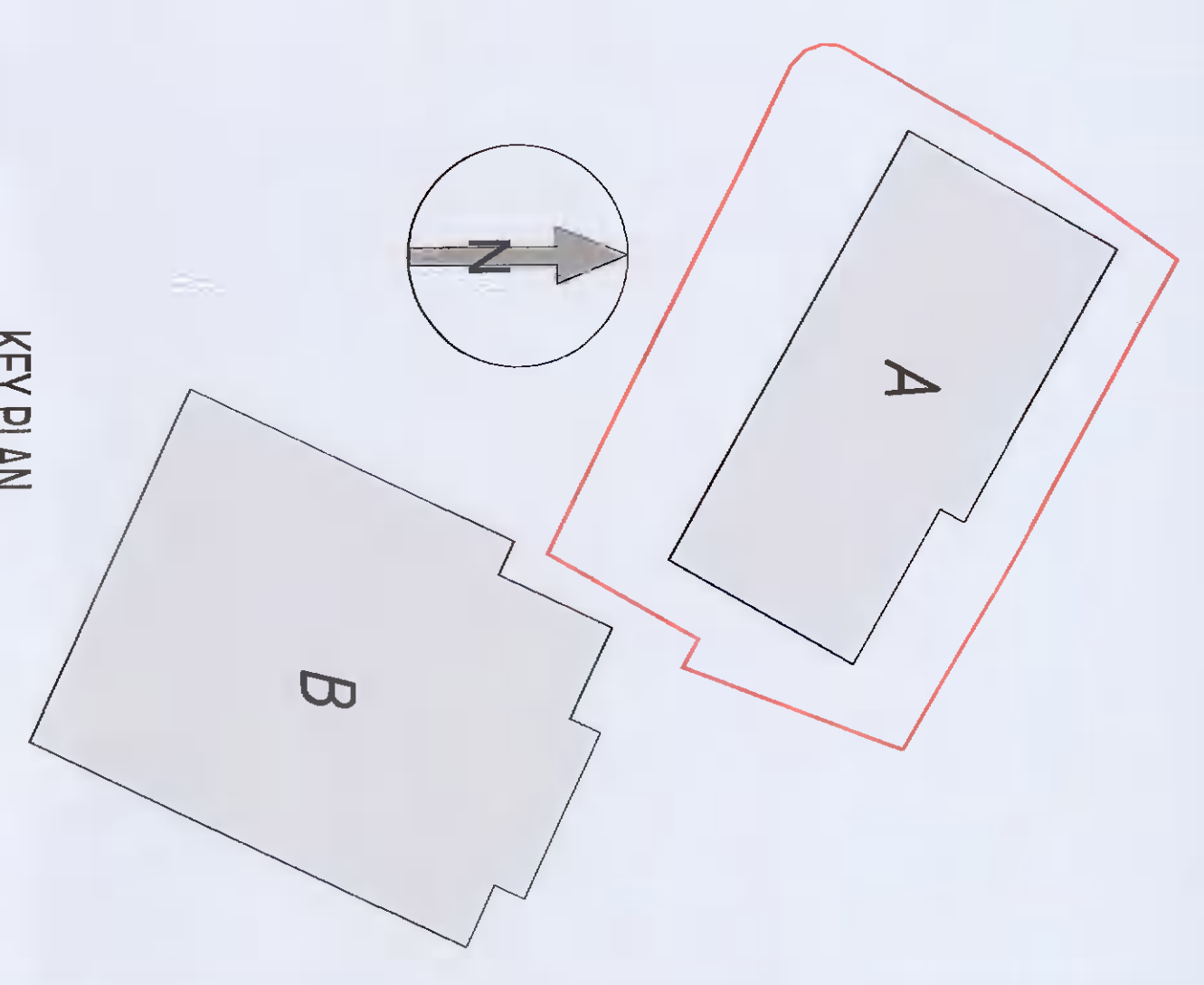

**ALTERATIONS DESCRIPTION:**  
 Alterations refer to subdivide Unit A2 only and consists of creating unit firewalls, block A2 which is no longer required as part of the development.  
 This entails:  
 - change of use of 132m<sup>2</sup> ancillary office/office space area on the ground floor to warehouse area and  
 - creation of 11m<sup>2</sup> ancillary office/office space on the 1st floor.  
 All other details remain as per the ground application Reg. Ref: S22/A/0033.

NOTE:  
 ALL EXISTING DETAILS REMAIN AS PER GRANTED PLANNING ABOVE AS ALTERNATIVE.

NO.	DATE	BY	DESCRIPTION
1	20/08/2023	MM	ISSUED FOR PERMITS
2	20/08/2023	MM	ISSUED FOR PERMITS
3	20/08/2023	MM	ISSUED FOR PERMITS
4	20/08/2023	MM	ISSUED FOR PERMITS
5	20/08/2023	MM	ISSUED FOR PERMITS
6	20/08/2023	MM	ISSUED FOR PERMITS
7	20/08/2023	MM	ISSUED FOR PERMITS
8	20/08/2023	MM	ISSUED FOR PERMITS
9	20/08/2023	MM	ISSUED FOR PERMITS
10	20/08/2023	MM	ISSUED FOR PERMITS
11	20/08/2023	MM	ISSUED FOR PERMITS
12	20/08/2023	MM	ISSUED FOR PERMITS
13	20/08/2023	MM	ISSUED FOR PERMITS
14	20/08/2023	MM	ISSUED FOR PERMITS
15	20/08/2023	MM	ISSUED FOR PERMITS
16	20/08/2023	MM	ISSUED FOR PERMITS
17	20/08/2023	MM	ISSUED FOR PERMITS
18	20/08/2023	MM	ISSUED FOR PERMITS
19	20/08/2023	MM	ISSUED FOR PERMITS
20	20/08/2023	MM	ISSUED FOR PERMITS
21	20/08/2023	MM	ISSUED FOR PERMITS
22	20/08/2023	MM	ISSUED FOR PERMITS
23	20/08/2023	MM	ISSUED FOR PERMITS
24	20/08/2023	MM	ISSUED FOR PERMITS
25	20/08/2023	MM	ISSUED FOR PERMITS
26	20/08/2023	MM	ISSUED FOR PERMITS
27	20/08/2023	MM	ISSUED FOR PERMITS
28	20/08/2023	MM	ISSUED FOR PERMITS
29	20/08/2023	MM	ISSUED FOR PERMITS

**INDUSTRIAL DEVELOPMENT AT COLLEGE LANE GREENROGUE RATHCOOLE CO. DUBLIN**

**KAVERNAGH BURKE CONSULTING ENGINEERS**  
 01 - 452 4584  
 10th Fl, Colman Rd, Dublin 12  
 Email: kavernagh@kavernaghburke.ie  
 Website: www.kavernaghburke.ie

**PLANNING ALTERATIONS**

Project No: GA-2001

Scale: P17