

⊕ PROPOSED BLOCK PLAN & DRAINAGE LAYOUT
SCALE 1:200

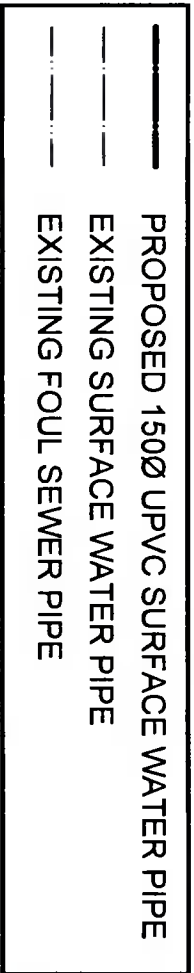

DRAINAGE LEGEND

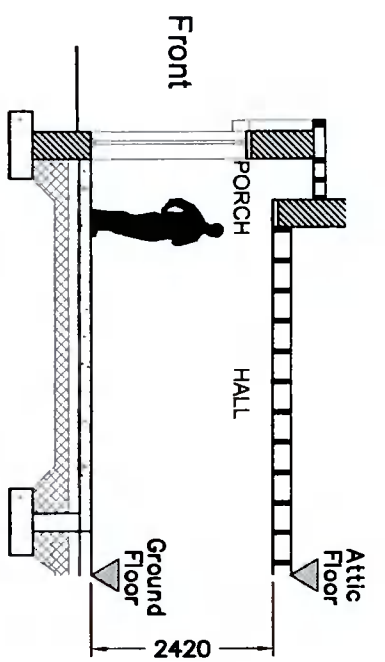

⊕ SECTION A-A
SCALE 1:100

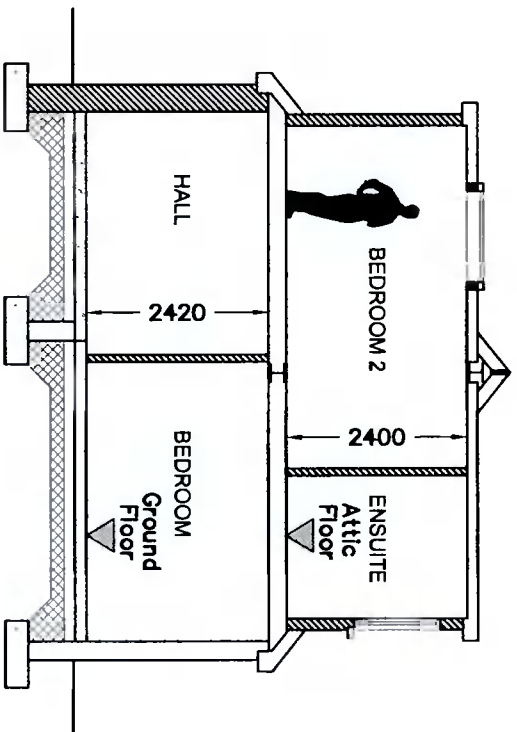

⊕ SECTION B-B
SCALE 1:100

ISSUED FOR PLANNING

CIENT: SIMON BRADY & RACHEL SWAN

JOB TITLE: PROPOSED WORKS AT 11 CEDAR AVENUE, KINGSWOOD, TALLAGHT, DUBLIN 24

TITLE: PROPOSED BLOCK PLAN, DRAINAGE LAYOUT & SECTIONS

SCALE: AS SHOWN INITIALS: TW DATE: JAN 2022
JOB No: S481 DRAWING No: 003

THIS DRAWING IS ISSUED FOR PLANNING PERMISSION ONLY, AND IS NOT A CONSTRUCTION DRAWING

NOTES:

This drawing is to be read in conjunction with all relevant Engineers drawings.
Do not scale use figured dimensions ONLY.
All dimensions in millimeters unless otherwise stated.
All dimensions to be checked on site.
All building works to comply with current building regulations & in accordance with Homebond Standards.

P	ISSUED FOR PLANNING	TW	FEB 2022
REV:	REVISION TITLE:	DRN:	CHD: DATE:

Architectural Planning

4 CARRIGMORE CLOSE, AYLESBURY,
Dublin 24 - Ph: 01 4148358