

## Michelle Dodrill

---

**From:** Planning - Registry  
**Subject:** FW: Message from SDCC for Planning Application SD22A/0011 at Unit,41,Robinhood Industrial Estate,Ballymount, Dublin 12

---

**From:** Barry Coughlan <[barrycoughlan@SDUBLINCOCO.ie](mailto:barrycoughlan@SDUBLINCOCO.ie)>  
**Sent:** Friday 25 February 2022 16:28  
**To:** Siobhan Duff <[sduff@SDUBLINCOCO.ie](mailto:sduff@SDUBLINCOCO.ie)>  
**Cc:** James Phelan <[jphelan@SDUBLINCOCO.ie](mailto:jphelan@SDUBLINCOCO.ie)>  
**Subject:** RE: Message from SDCC for Planning Application SD22A/0011 at Unit,41,Robinhood Industrial Estate,Ballymount, Dublin 12

Hi Siobhan,

The application SD22A/0011 at Unit,41,Robinhood Industrial Estate, Ballymount, is for the Change of use from cold storage to light industrial use, presumably for use as a car dealership as the applicant is Parma Motors Limited. The proposal does not consist of any internal or external modifications to the building and no increase in floorspace. The building is also part of a larger industrial unit to its north. The Planning Delivery team considers that due to the specific location, nature and scale of the proposed change of use it will not significantly compromise the Emerging Preferred Scenario or Strategic Framework of the City Edge Area at this point in time.

Kind Regards

Barry Coughlan

Barry Coughlan | Graduate Planner |

Forward Planning, Land Use Planning and Transportation Department  
South Dublin County Council,  
County Hall, Tallaght,  
Dublin 24

[barrycoughlan@sdblincoco.ie](mailto:barrycoughlan@sdblincoco.ie)

# Planning Pack Map

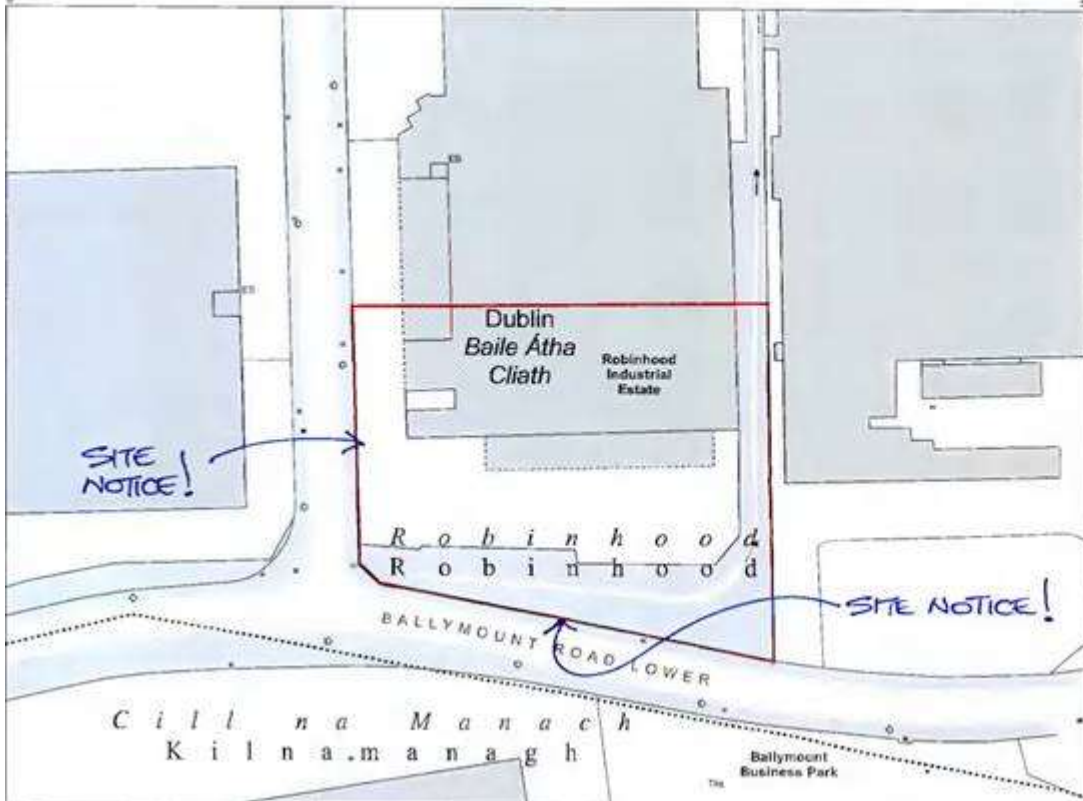

**CENTRE COORDINATES:**  
ITM 71025,70004

**PUBLISHED:** 23/12/2021

**ORDER NO.:** 50241216\_1

**MAP SERIES:** 1:1,000  
1:1,000  
1:1,000  
1:1,000

**MAP SHEETS:** 3327-08  
3327-09  
3327-13  
3327-14

**COMPILED AND PUBLISHED BY:**  
Ordnance Survey Ireland,  
Phoenix Park,  
Dublin 8,  
Ireland.

Unauthorised reproduction  
infringes Ordnance Survey Ireland  
and Government of Ireland  
copyright.

All rights reserved.  
No part of this publication may  
be copied, reproduced,  
or transmitted in any form  
or by any means without the prior  
written permission of  
the copyright owners.

The representation on this map  
of a road, track or footpath  
is not evidence of the existence  
of a right of way.

Ordnance Survey maps  
never show legal property  
boundaries, nor do they  
show ownership of  
physical features.

© Suidéireacht Oideánis Éireann,  
2021  
© Ordnance Survey Ireland, 2021  
www.osi.ie/copyright

**From:** Siobhan Duff <[sduff@SDUBLINCOCO.ie](mailto:sduff@SDUBLINCOCO.ie)>

**Sent:** Friday 25 February 2022 15:51

**To:** Barry Coughlan <[barrycoughlan@SDUBLINCOCO.ie](mailto:barrycoughlan@SDUBLINCOCO.ie)>

**Cc:** James Phelan <[jphelan@SDUBLINCOCO.ie](mailto:jphelan@SDUBLINCOCO.ie)>

**Subject:** FW: Message from SDCC for Planning Application SD22A/0011 at Unit,41,Robinhood Industrial Estate,Ballymount, Dublin 12