

UNIT TYPE E+B - PROPOSED ELEVATIONS & CROSS SECTION SEMI DETACHED UNITS 19 + 20

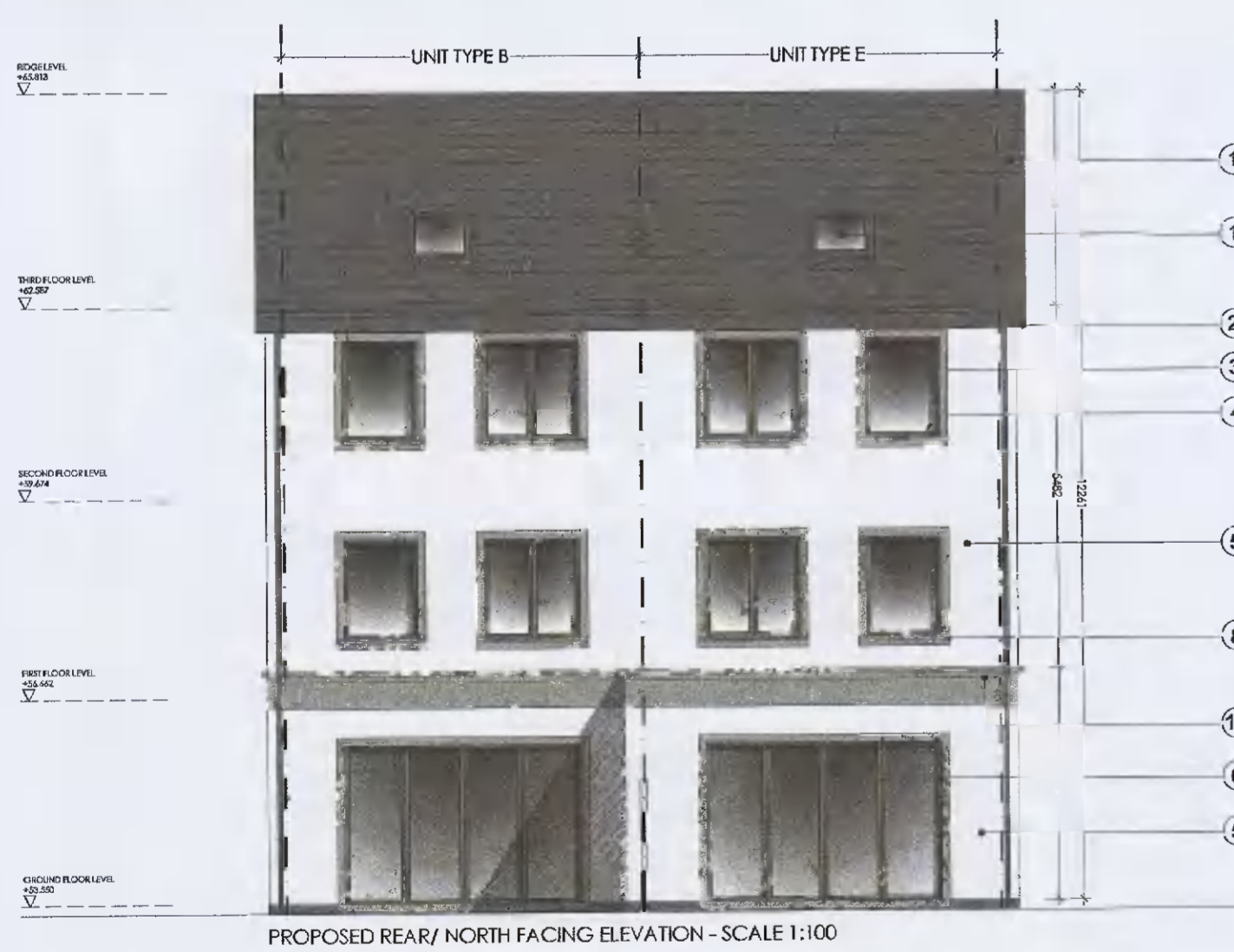
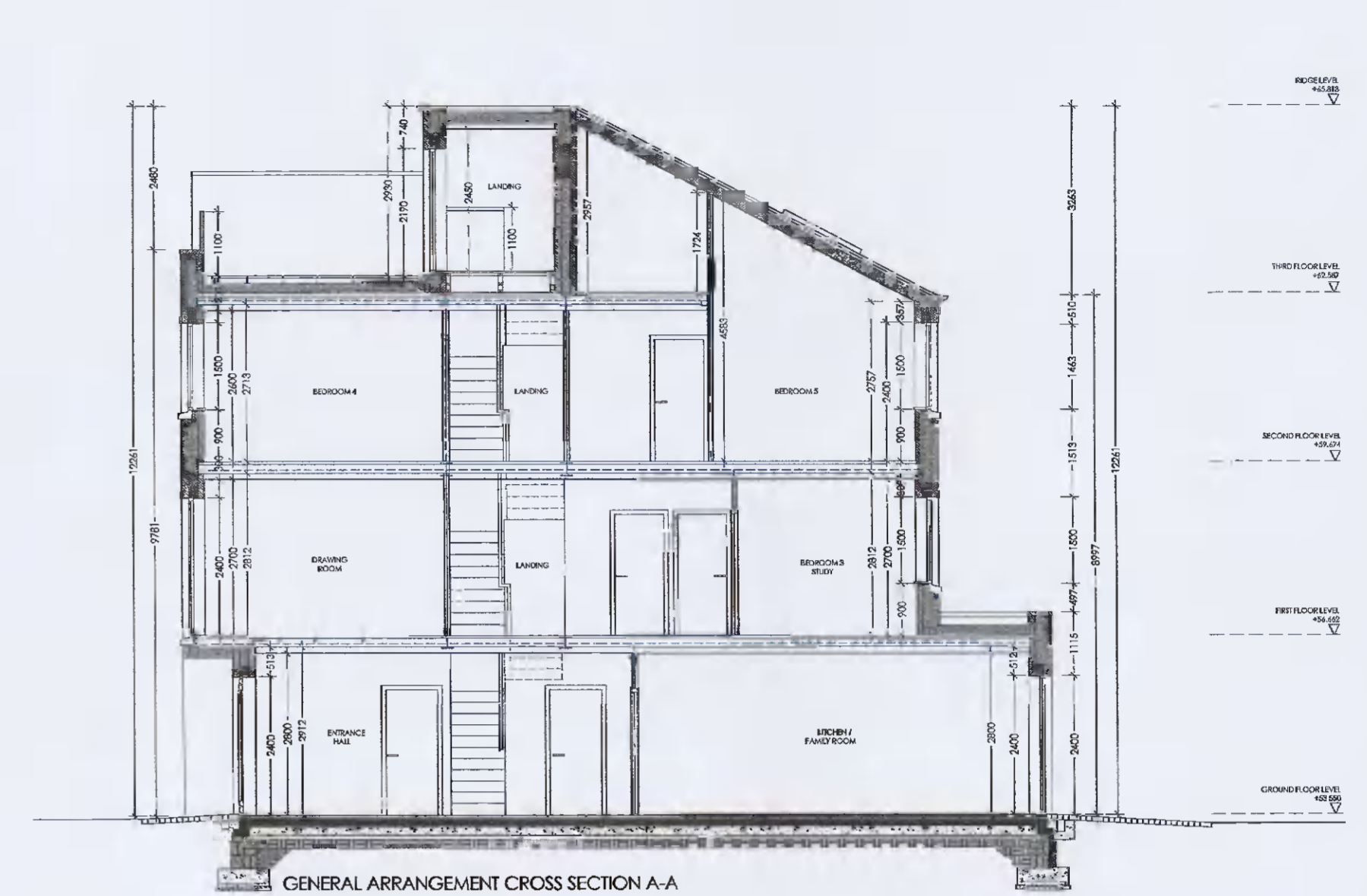
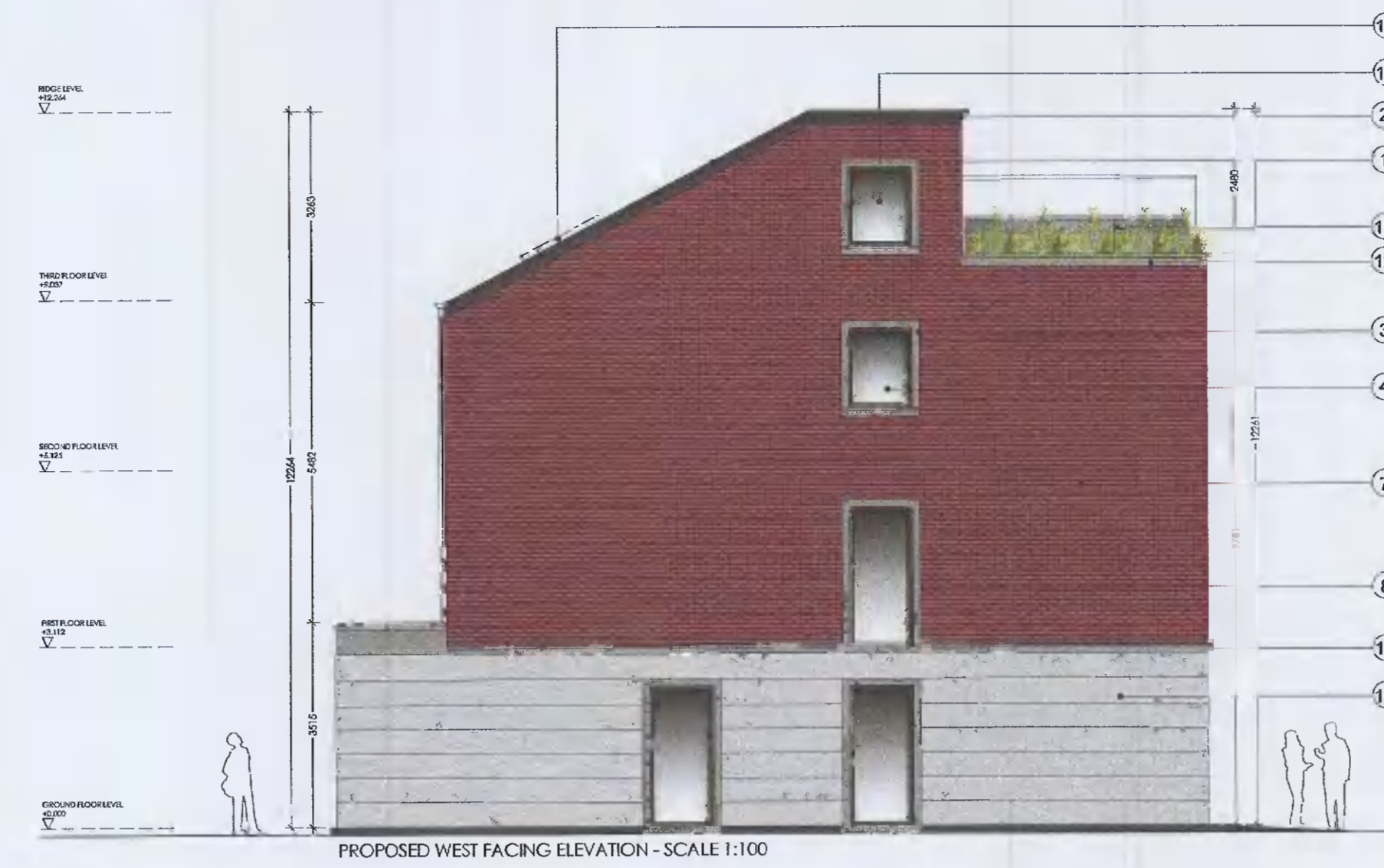

DO NOT SCALE OFF THIS DRAWING. ONLY STATED DIMENSIONS ARE TO BE USED. DIMENSIONS TO BE VERIFIED ON SITE BY MAIN CONTRACTOR BEFORE THE COMMENCEMENT OF WORKS. REPORT ALL DISCREPANCIES TO ARCHITECT IMMEDIATELY. THIS DRAWING IS TO BE READ WITH ALL RELATED ARCHITECTS AND ENGINEERS DRAWINGS AND OTHER RELEVANT INFORMATION. THE COPYRIGHT AND RIGHT TO USE THIS DOCUMENT RESERVED BY bba architecture. INSTRUCTION SHOULD ONLY PROCEED FROM DRAWINGS ISSUED UNDER WORKING DRAWINGS OR CONSTRUCTION STATUS, UNLESS PRIOR WRITTEN CONSENT IS GIVEN. SHOULD ANY SITE PERSONNEL, OR THOSE EMPLOYED TO CARRY OUT WORKS ON THEIR BEHALF, CHOOSE ALTERNATIVE MATERIALS OR COMPONENTS TO THOSE SPECIFIED BY bba architecture WITHOUT REFERENCE AND AGREEMENT WITH bba architecture, THEN THEY DO SO ENTIRELY AT THEIR OWN RISK.

- EXTERNAL FINISHES LEGEND:**
- 1) Slate/ Reconstituted Slate/ Standing Seam Metal Roof Finish
 - 2) Aluminium Fascia/ Soffits/ Gutters & Downpipes
 - 3) Selected stone reveals
 - 4) UPVC/ Hardwood Timber/ Alu-Clad External Windows and Doors
 - 5) Self Coloured Render/ Painted Napp Plaster Finish
 - 6) Hardwood Timber/ uPVC Door
 - 7) Selected Brickwork Finish
 - 8) Precast Concrete Cills
 - 9) Selected Brick Finish
 - 10) Selected Smooth Render Plaster Bands
 - 11) Toughened Glass Balustrade
 - 12) Selected stone band
 - 13) Proposed Rooflight
 - 14) UPVC/ Hardwood / Alu-Clad Window - Frosted Glass (Unit 20)

REV	DESCRIPTION	BY	DATE

CLIENT: DUNGREY LTD			
PROJECT: RESIDENTIAL SCHEME @ SILVERCARE, WHITECHURCH ROAD, RATHFARNHAM, DUBLIN 14			
DRAWING TITLE: UNIT TYPE E+B - ELEVATIONS & CROSS SECTION SEMI DETACHED UNITS 19 + 20			
DRAWN BY: LR	CHECKED BY: MB	SCALE: 1:100 @ A1	DATE: 07.07.2021

bba architecture
Suite 3, Eden Gate Centre, Delgany, Co. Wicklow. A63 C966
☎ (01) 287 6949 / 287 6950 ✉ info@bba.ie 🌐 www.bba.ie

DRAWING No: D-0122-PL-HTE-B-300	REVISION: -
------------------------------------	----------------

PLANNING ISSUE