

SALLYMILLS APARTMENTS - SITE PLAN

Scale 1:250

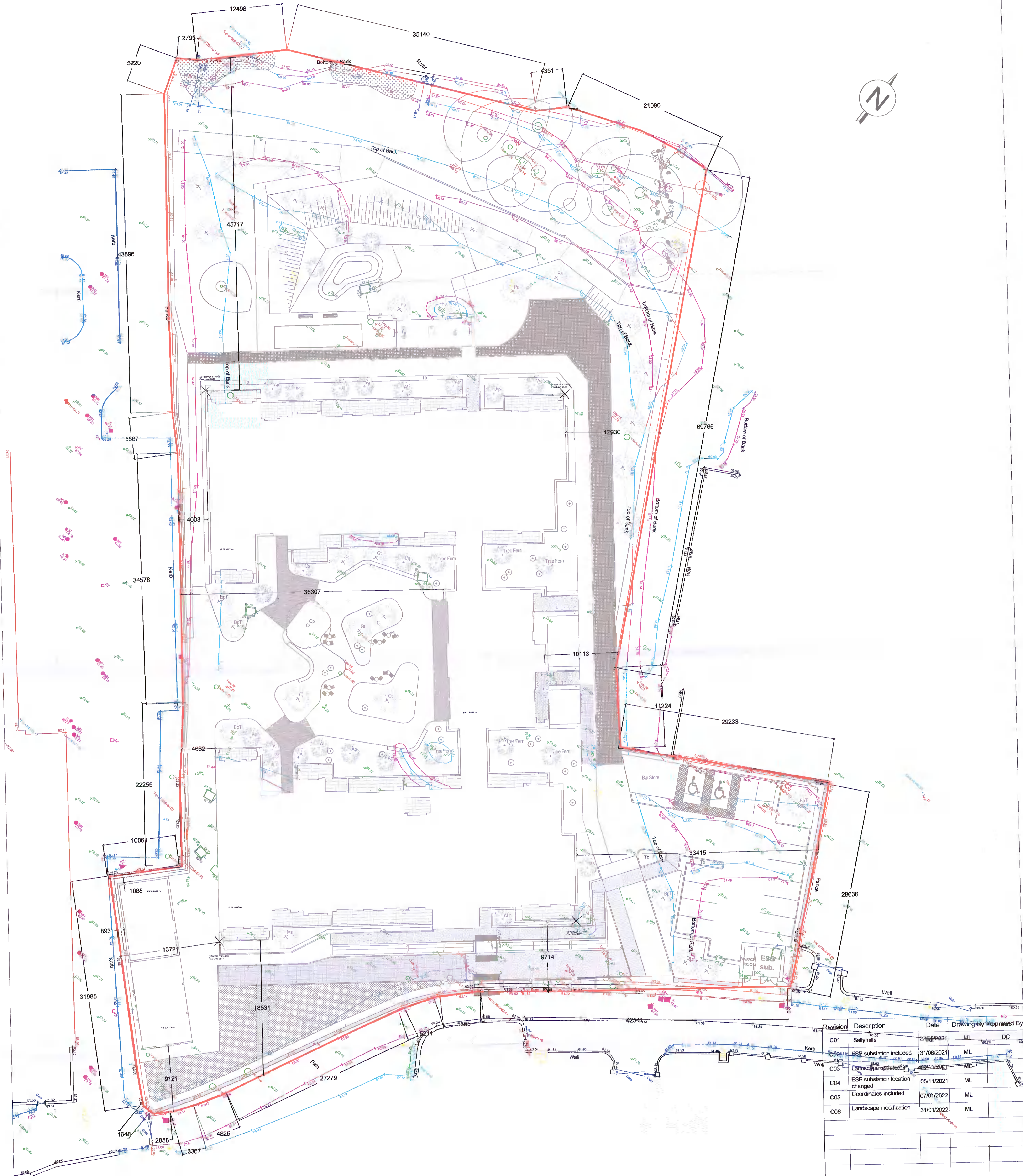

LEGEND

— Site Boundary

Revision	Description	Date	Drawing By	Approved By
C01	Sallymills	27/06/2021	ML	DC
C02	ESB substation included	31/06/2021	ML	
C03	Landscape plan included	05/11/2021	ML	
C04	ESB substation location changed	05/11/2021	ML	
C05	Coordinates included	07/01/2022	ML	
C06	Landscape modification	31/01/2022	ML	

ISSUED FOR CONSTRUCTION

IMPORTANT NOTE
 All dimensions are in millimeters unless otherwise stated.
 Use figured dimensions only from this drawing - DO NOT SCALE.
 This drawing is the property of Europlan Engineering and must not be reproduced, copied, or altered in any way without the prior WRITTEN consent of the author.

EUROPLAN ENGINEERING
 CHARTERED ENGINEERS

Tel: 01 2606578 Parkview House, Clonskeagh, Dublin 4
 Email: info@europlanservices.com

Sallymills Apartments - Site Plan

Job Description: Sallypark - Mill Lane Community Housing for the Elderly

Site Address: Mill Lane, Clonsilla, Dublin 22, Co. Dublin

Client: Sallypark Developments Ltd

Date: Jan 2022 Drawn By: ML Approved By: DC

Job No: S-108-19

DWG. No: DR 001 Scale: AS SHOWN@A1