

PROPOSED SECTION A - A 1:100@A3

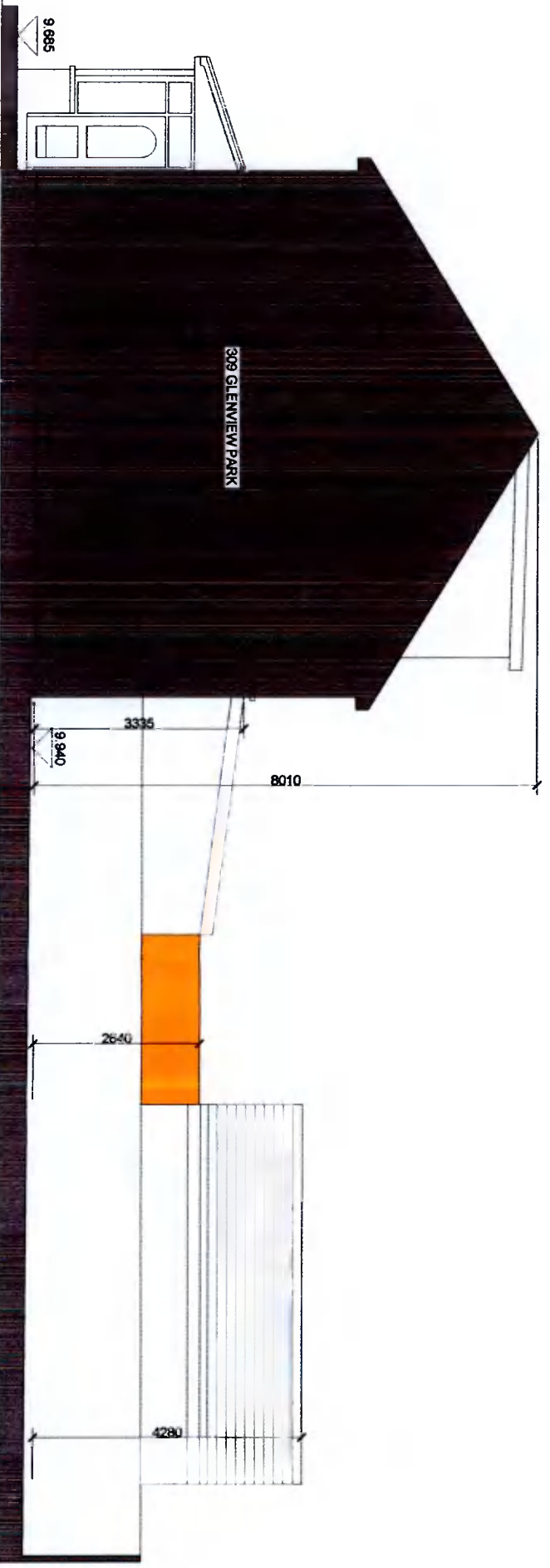

EXTENSION TO BE RETAINED



PROPOSED NORTH ELEVATION 1:100@A3

J TAYLOR ARCHITECT LTD
 38 North Avenue Mount Merrion Co Dublin
 e-mail j.taylor@architects@gmail.com

Project RETENTION APPLICATION AT
 310 GLENVIEW PARK TALLAGHT DUBLIN 24

Client MARY CUMMINS
Dwg Title PROPOSED SECTION A-A / WEST
 ELEVATION & EAST ELEVATION

Scale 1:100@A3	Date 03 FEB 2022	Dwg No. ZG01 - P07
--------------------------	----------------------------	------------------------------