

3  
3D View North Proposed 01

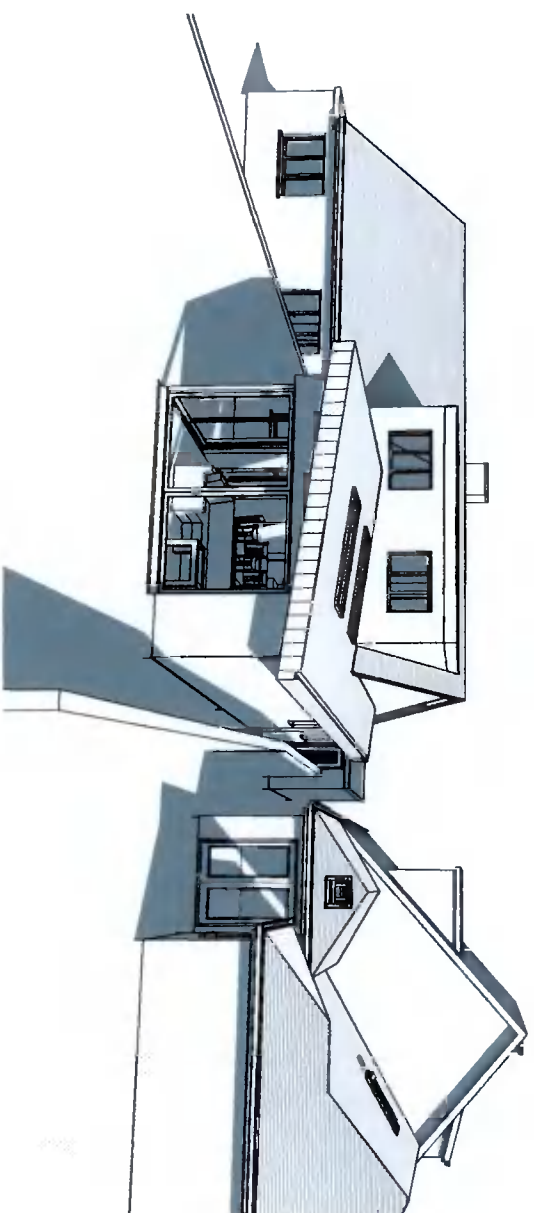

1  
3D View North Proposed 02

REF.	DATE	Revision
Peter Brennan Hayfield House, Knocklyon Road, Templeogue, Dublin 18		
North Point		
PROJECT: Proposed Extension & Attic Conversion, Oct 01, Rev. 03		
PROJECT NO: PRJ112		
CLIENT: David & Michelle Whiston		
ADDRESS: 5 Limickin Drive, Dublin 12, D12 AP60		
DRAWN BY: Peter Brennan		
DATE: 01/02/22	SCALE:	DRG. NO: P111
DRAWING: 3D Ortho Section Views		
DO NOT SCALE FROM DRAWING STATUS: Planning		
EMAIL: <a href="mailto:david@pbrdesign.com">david@pbrdesign.com</a>		TEL: 087 202 9802

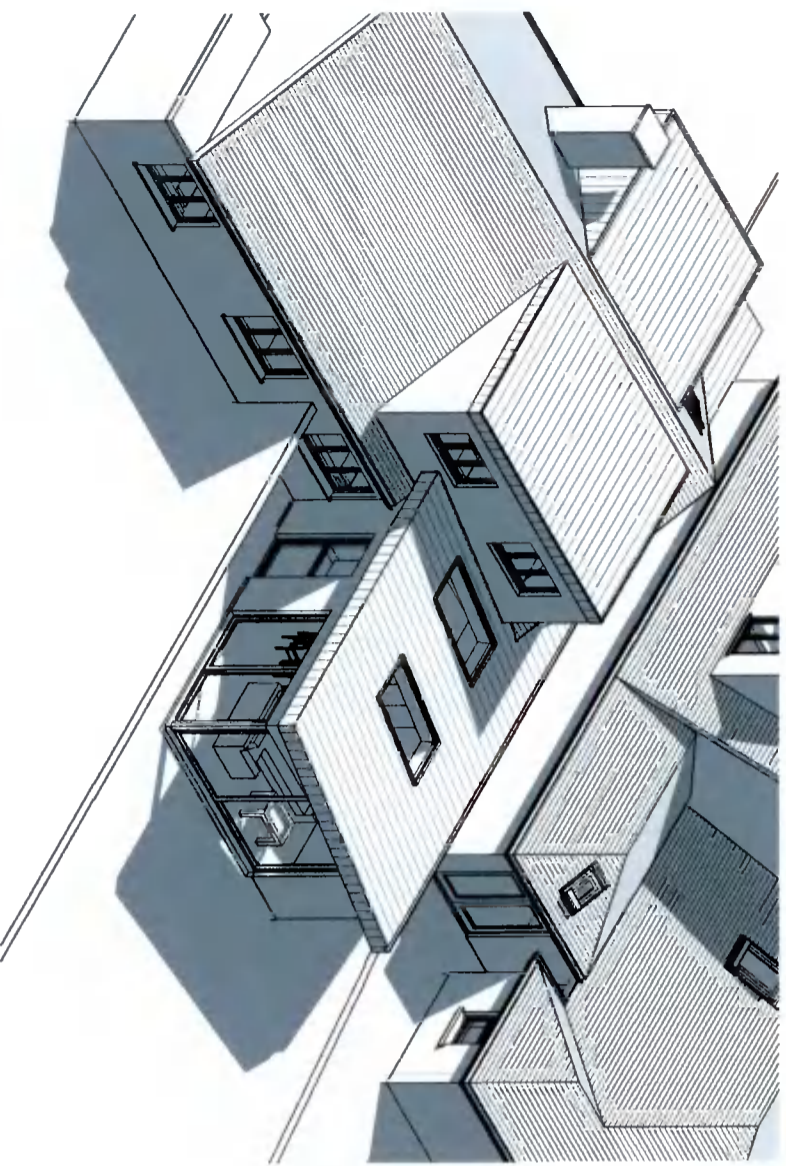

1  
3D Ortho 01

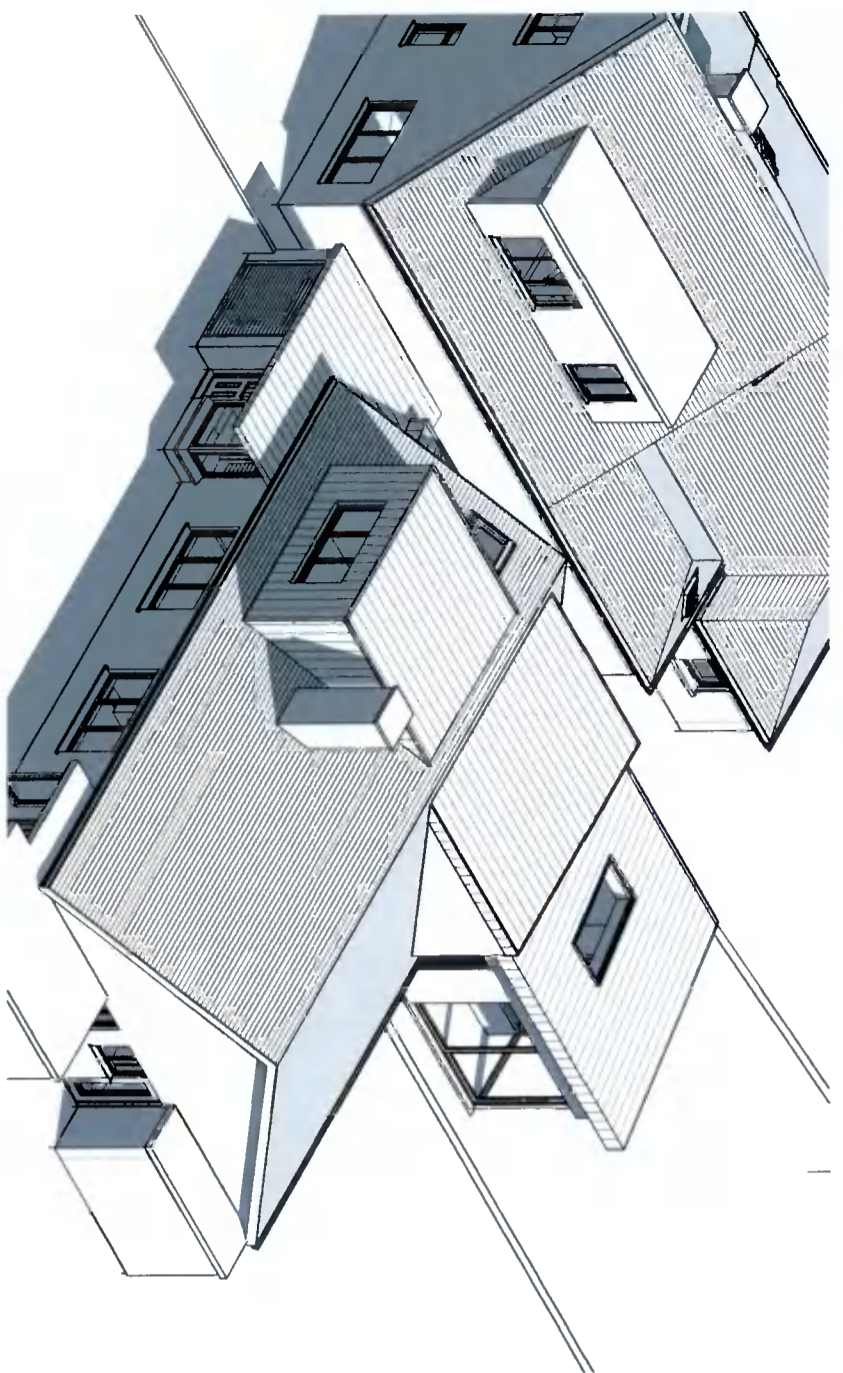

2  
3D Ortho 02

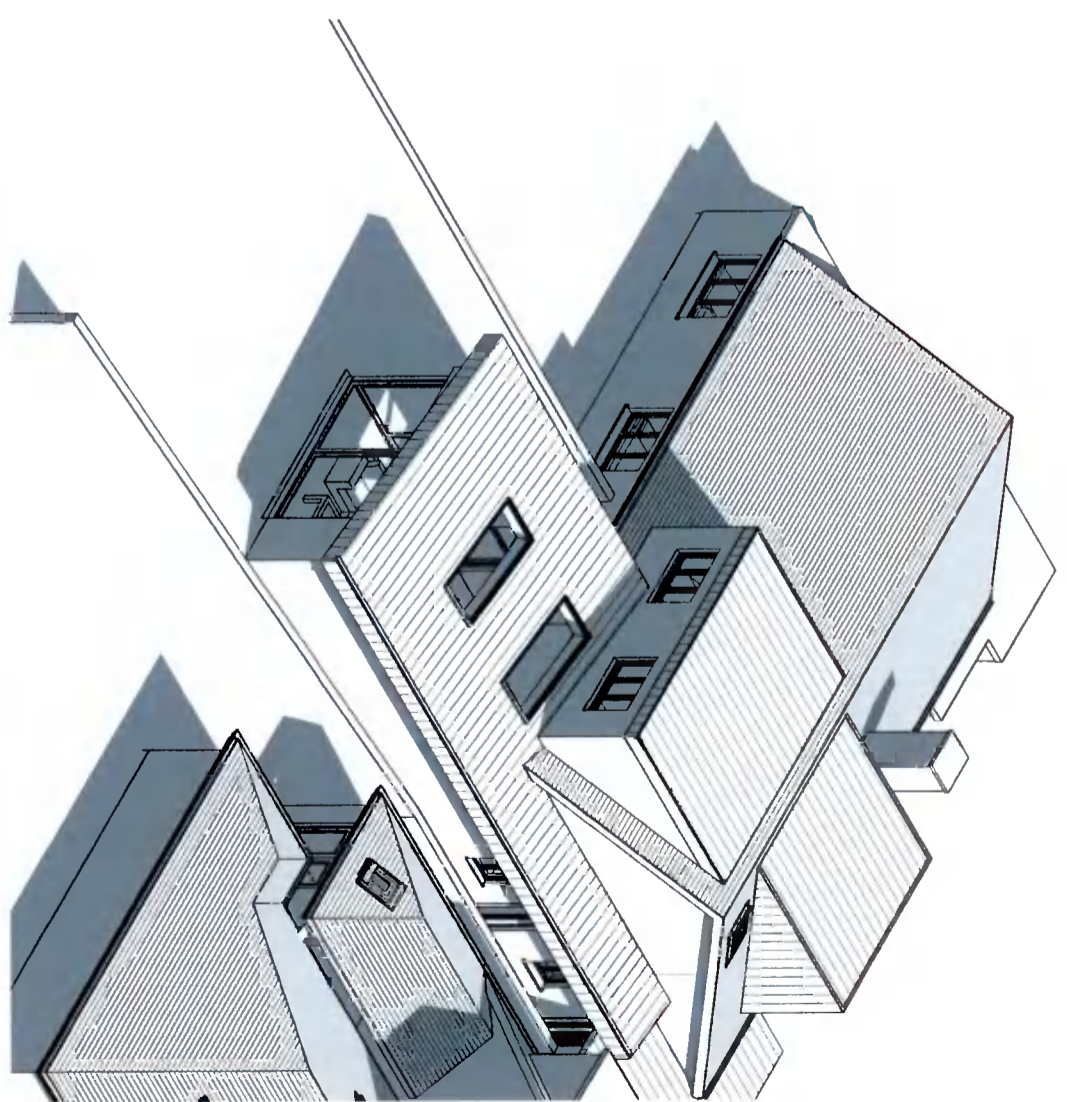

3  
3D Ortho 03

REF.	DATE	Revision
Peter Brennan Hayfield House, Knocklyon Road, Templeogue, Dublin 16		
North Point		
PROJECT: Proposed Extension & A16C Conversion, Opt. 01 Rev. 03		
PROJECT NO: PRJ112		
CLIENT: David & Michelle Whiston		
ADDRESS: 5 Limekiln Drive, Dublin 12, D12 AP60		
DRAWN BY: Peter Brennan		
DATE: 01/02/22		
SCALE:		
DRAWING: 3D Ortho Views Proposed		
DO NOT SCALE FROM DRAWING STATUS: Planning		
EMAIL: <a href="mailto:design@peterbrennan.com">design@peterbrennan.com</a>		
TEL: 007 202 9892		



1 3D View Northwest Proposed

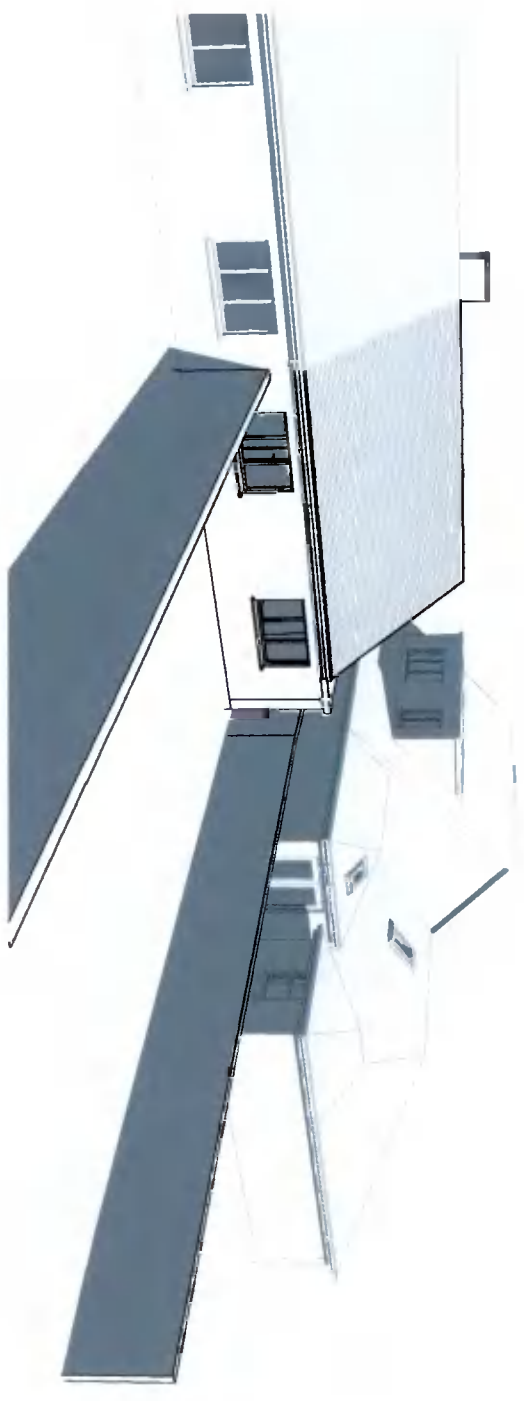

2 3D View Northwest Existing

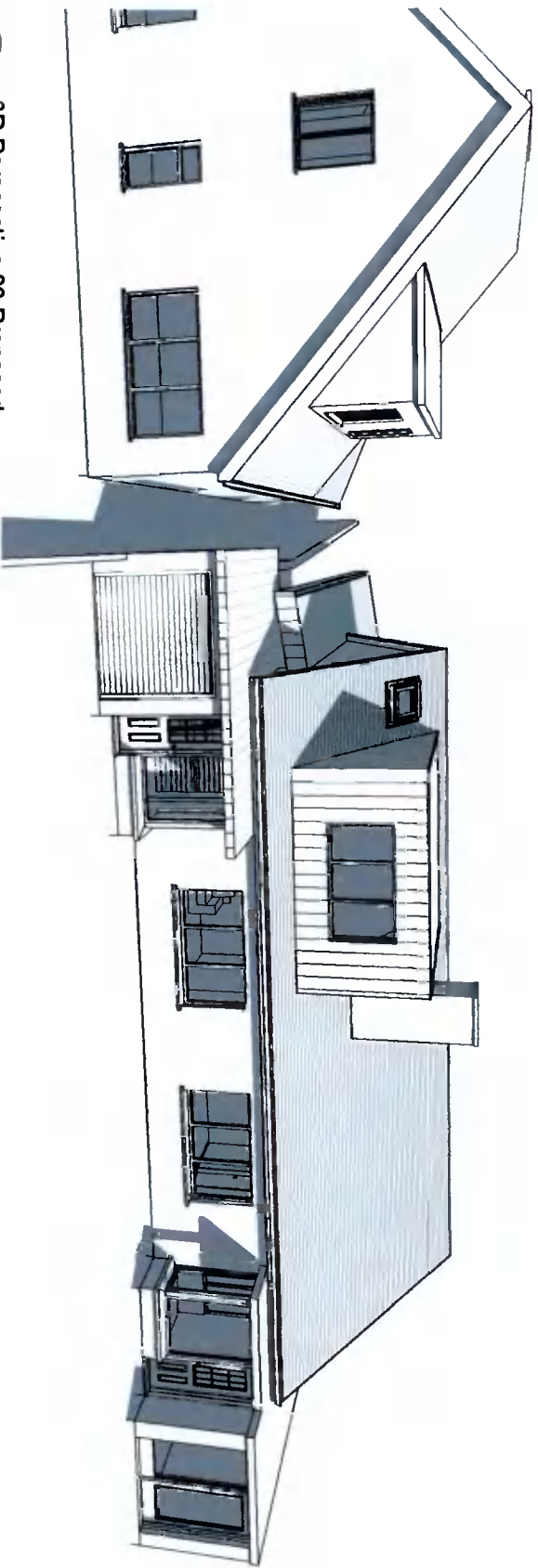

3 3D Perspective 03 Proposed

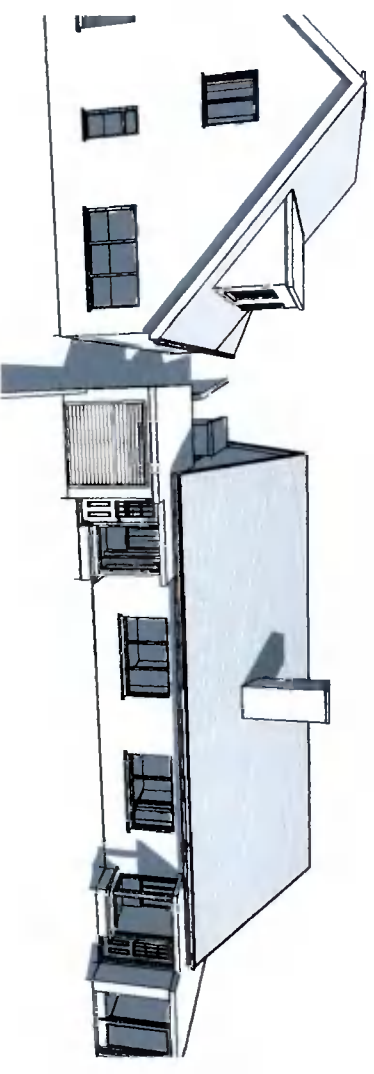

4 3D Perspective 03 Existing

REF.	DATE	Revision
<b>Peter Brennan</b> <b>Hayfield House, Knocklyon Road, Templeogue, Dublin 16</b> North Point		
PROJECT: Proposed Extension & Atrium Conversion, Oct. 01, Rev. 03		
PROJECT NO: PRJ112		
CLIENT: David & Michelle Whiston		
ADDRESS: 5 Limekiln Drive, Dublin 12, D12 AP60		
DRAWN BY: Peter Brennan		
DATE: 01/02/22	SCALE:	DRG. No. P110
DRAWING: 3D Perspective Views Proposed		
DO NOT SCALE FROM DRAWING STATUS: Planning		
EMAIL: <a href="mailto:design@peterbrennan.com">design@peterbrennan.com</a>		TEL: 007 202 9892