

1 Level 0 Ground Floor Proposed
1 : 200

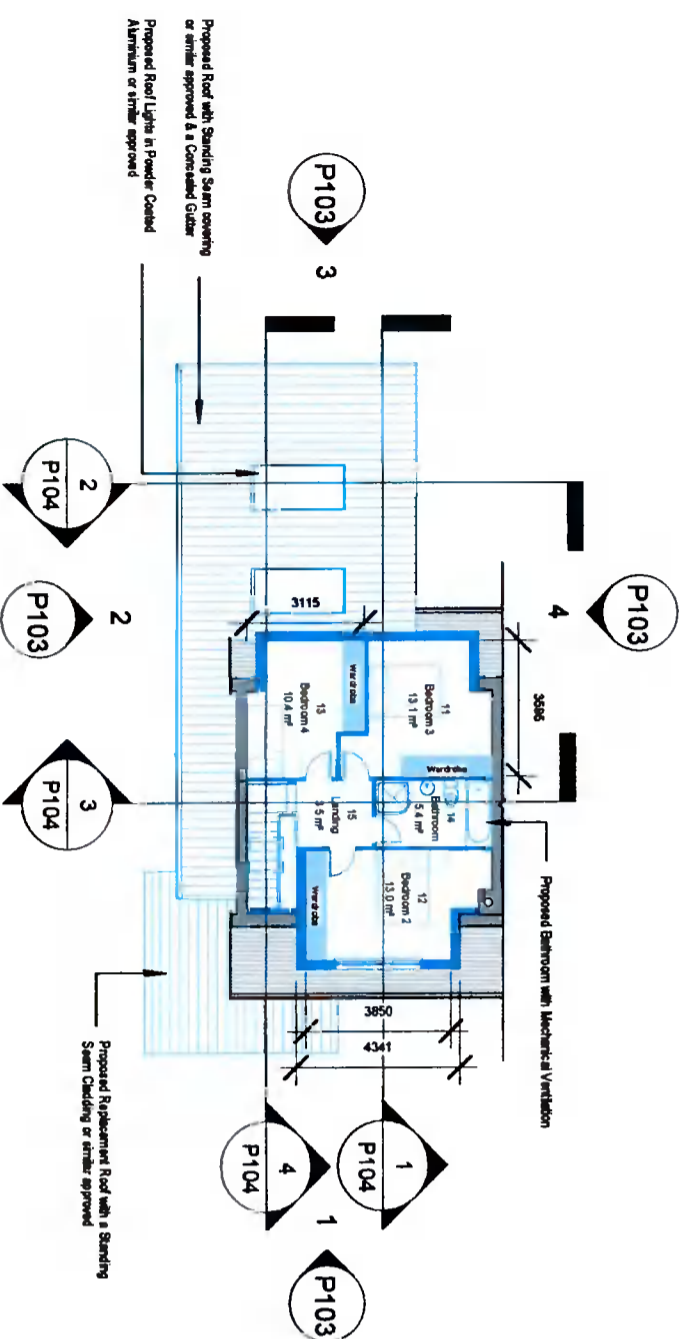

2 Level 1 First Floor Proposed
1 : 200

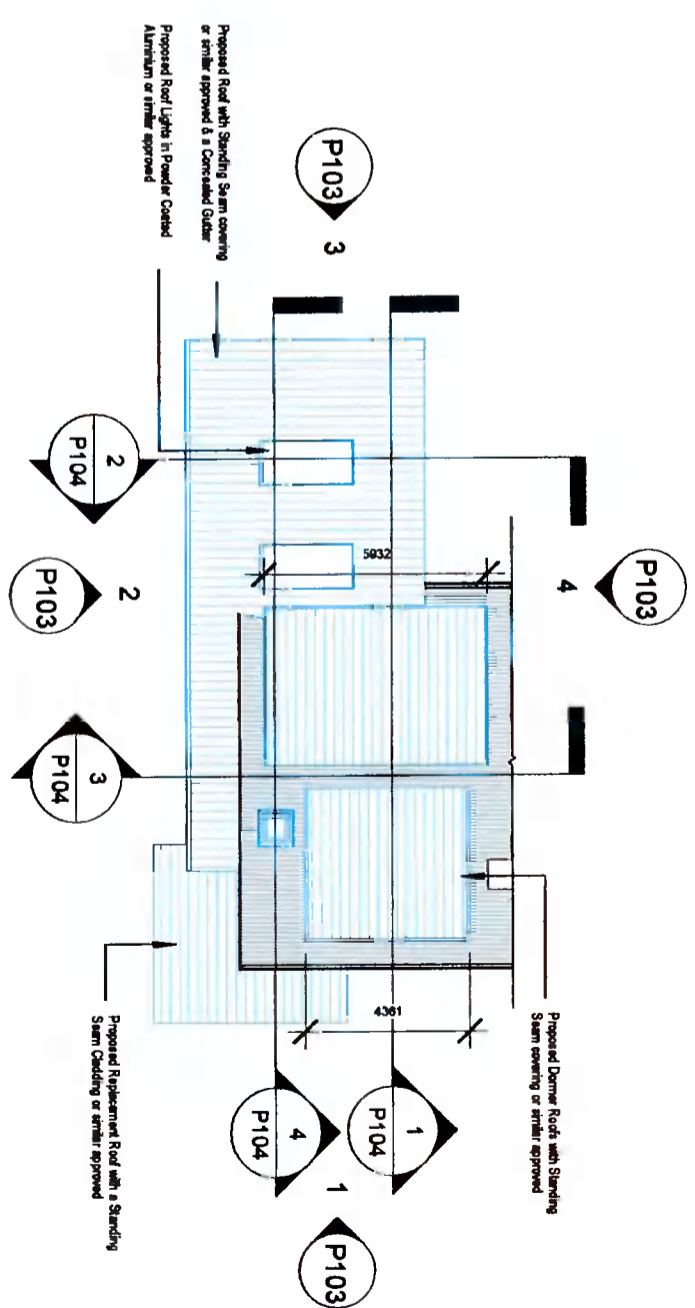

3 Level 3 Roof Plan Proposed
1 : 200



4 Level 0 Ground Floor Demolition
1 : 200

Room Schedule Proposed			
Level	Name	Number	Area

Level 0 Ground Floor			
Level 0 Ground Floor	Kitchen/Dining/Family Room	1	37 m ²
Level 0 Ground Floor	Bedroom 2	2	11 m ²
Level 0 Ground Floor	Living Room	3	18 m ²
Level 0 Ground Floor	En-Suite	4	3 m ²
Level 0 Ground Floor	Hall	5	14 m ²
Level 0 Ground Floor	W/C	6	2 m ²
Level 0 Ground Floor	Utility Room	8	5 m ²
Level 0 Ground Floor	Oak Room	9	1 m ²
Level 0 Ground Floor	Porch	10	2 m ²
93 m²			

Level 1 First Floor			
Level 1 First Floor	Bedroom 3	11	13 m ²
Level 1 First Floor	Bedroom 2	12	13 m ²
Level 1 First Floor	Bedroom 4	13	10 m ²
Level 1 First Floor	Bathroom	14	5 m ²
Level 1 First Floor	Landing	15	3 m ²
45 m²			

Total Floor Area
139 m²

REF.	DATE	Revision

Peter Brennan
 Hayfield House, Knocklyon Road, Templeogue, Dublin 16

PROJECT: Proposed Extension & Alter Conversion, Opt. 01, Rev. 03
 PROJECT NO: PRJ1112
 CLIENT: David & Michelle Whiston
 ADDRESS: 5 Limekiln Drive, Dublin 12, D12 AP60
 DRAWN BY: Peter Brennan
 DATE: 01/02/22 SCALE: 1:200 DRG. No: P102
 DRAWING: Floor Plans Proposed STATUS: Planning
 DO NOT SCALE FROM DRAWING
 EMAIL: designprovisions@gmail.com TEL: 097 202 9892