

1. Figured Dimensions Only to be Taken from this Drawing. All Dimensions to be Checked on Site.
2. This drawing to be read in conjunction with all other Architectural & Engineering drawings & all other relevant drawings & Specification
3. Layout is based on OSI mapping. Contours are derived from OSI Lidar Data

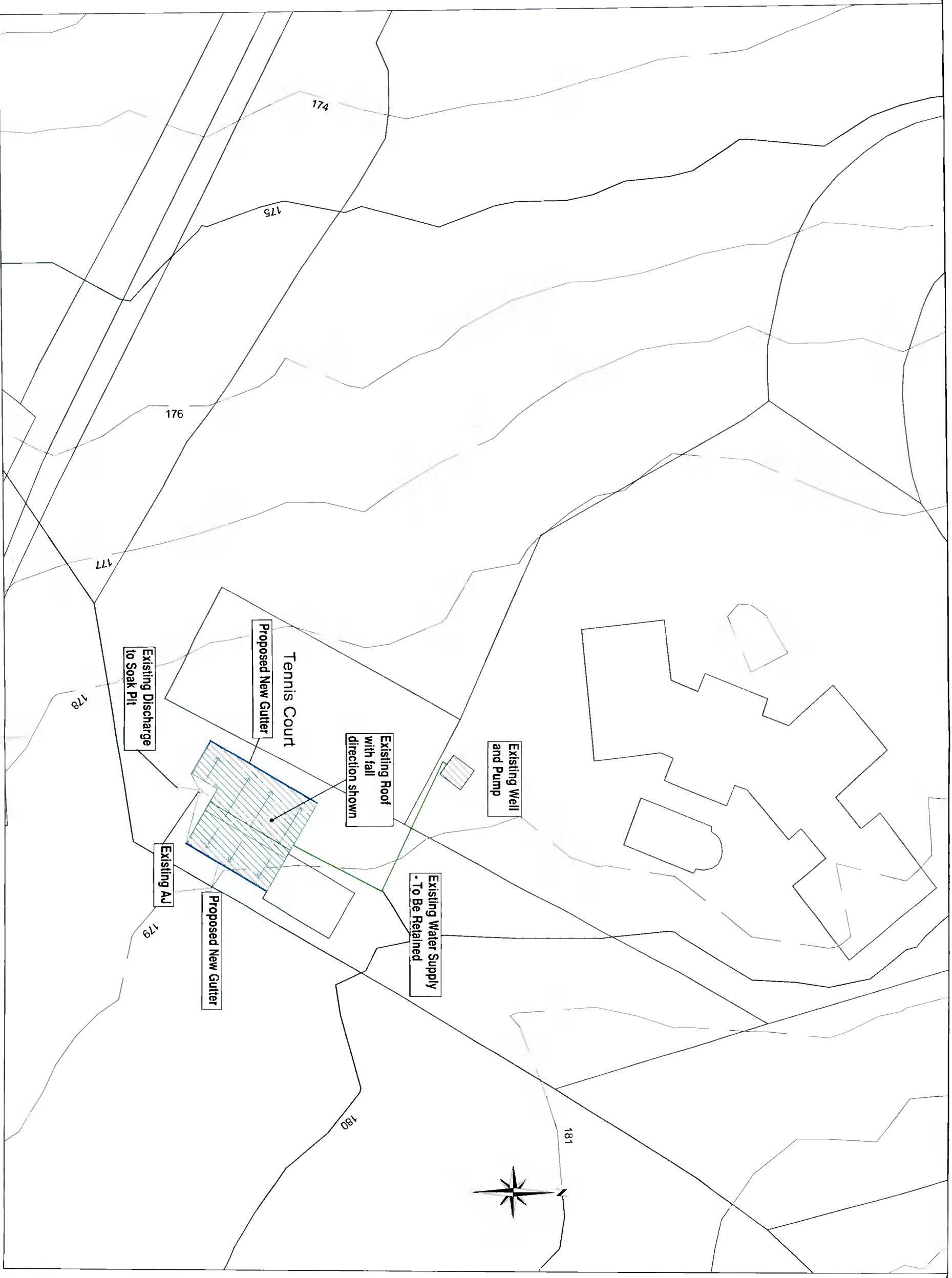

| Rev | Date | By | Reason |
|-----|------|----|--------|
|     |      |    |        |
|     |      |    |        |
|     |      |    |        |
|     |      |    |        |

**FOR PLANNING**

Client  
Paula & Barry Egan

Project  
STABLES CONVERSION AT  
WINDMILL HILL, RATHCOOLE

Drawing Title  
EXISTING AND PROPOSED  
RAINWATER DRAINAGE &  
WATER SUPPLY

THE DOCUMENT IS THE PROPERTY OF GORDON WHITE CONSULTING ENGINEERS. THIS DOCUMENT IS NOT TO BE USED, REPRODUCED, DISCLOSED OR CIRCULATED IN ANY MANNER WITHOUT THE WRITTEN PERMISSION IN EACH INSTANCE OF GORDON WHITE CONSULTING ENGINEERS. © PROPERTY OF GORDON WHITE CONSULTING ENGINEERS

**GORDON WHITE**  
CONSULTING ENGINEERS  
1st Floor, 8 Riverbank, Lane Drive,  
Dunlavin, Co. DU14 5VJ  
Dublin 24, D24 5VJ  
Tel: (01) 479 6395 Mobile: (086) 230 6216  
e-mail: [info@gwc.ie](mailto:info@gwc.ie) web: [www.gwc.ie](http://www.gwc.ie)

|            |          |       |            |
|------------|----------|-------|------------|
| Drawn By   | CH       | Scale | 1:500      |
| Issue No   | 1        | Date  | 07 Oct '21 |
| Project No | G1286-03 |       |            |

Extracts from the following Digital OSI Maps reproduced under licence:  
3450-B (1:2,500 Series)  
OSI Ordnance Survey Ireland License No. CVAL50210606  
© Ordnance Survey Ireland / Government of Ireland