

1 East
1 : 100

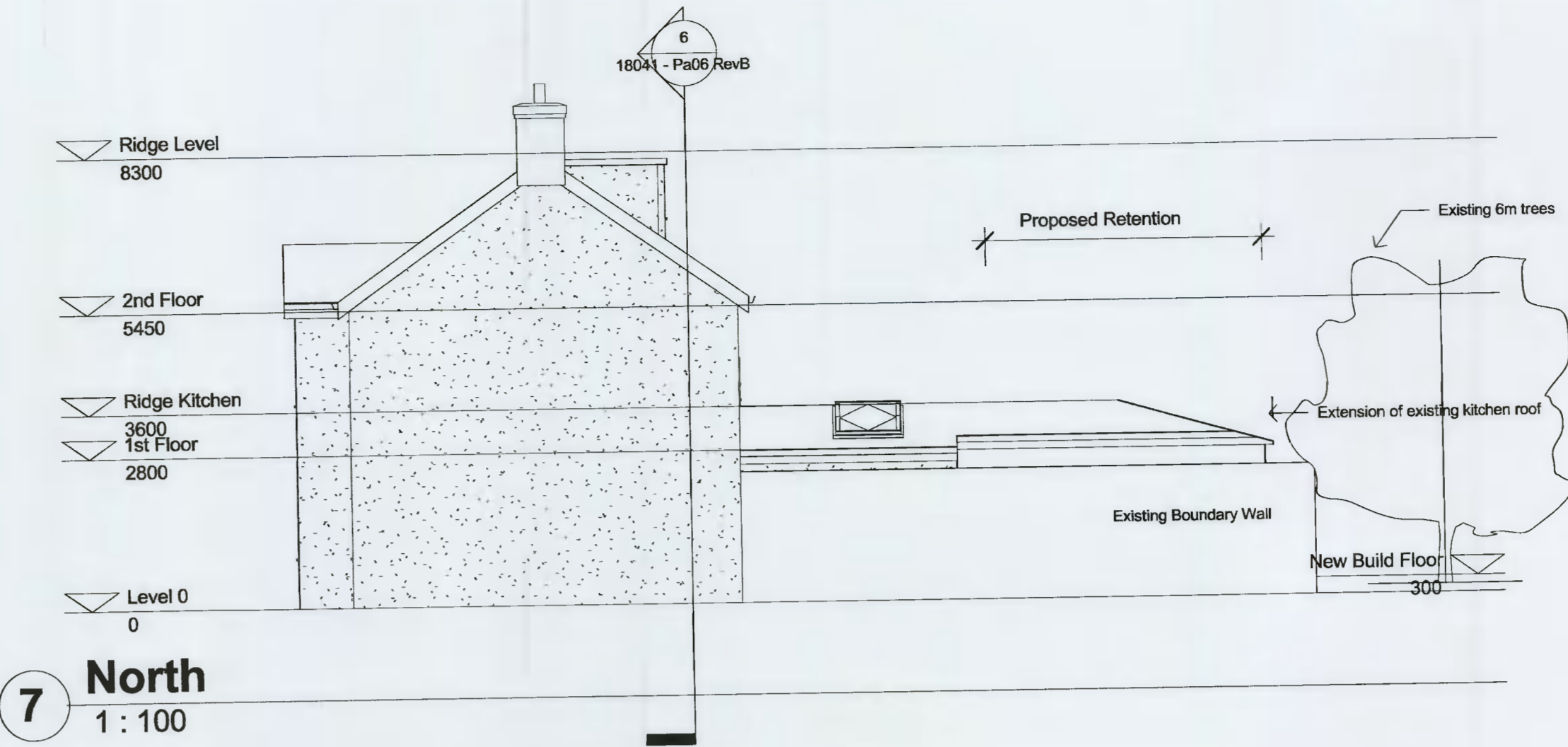

7 North
1 : 100

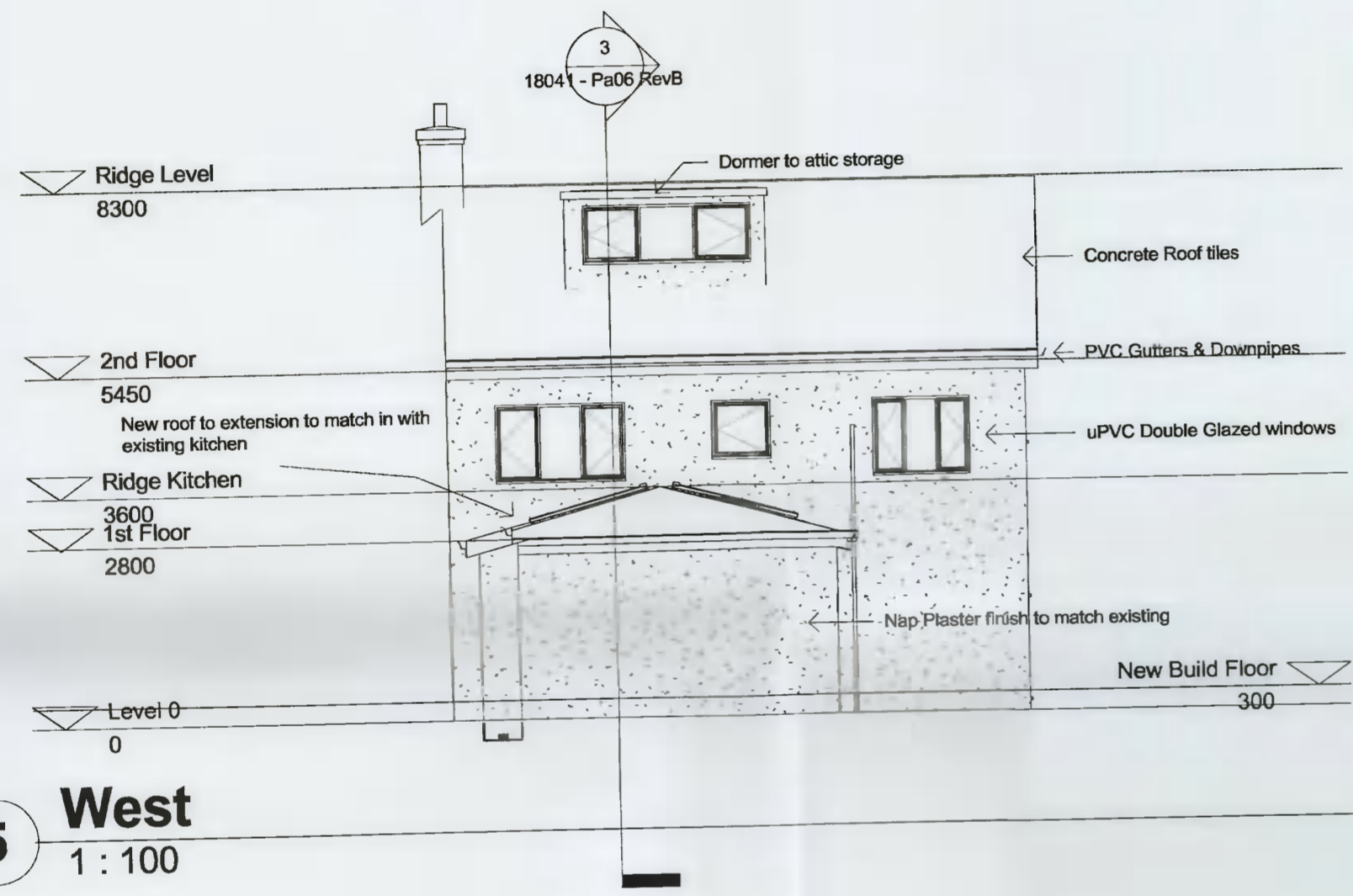

5 West
1 : 100

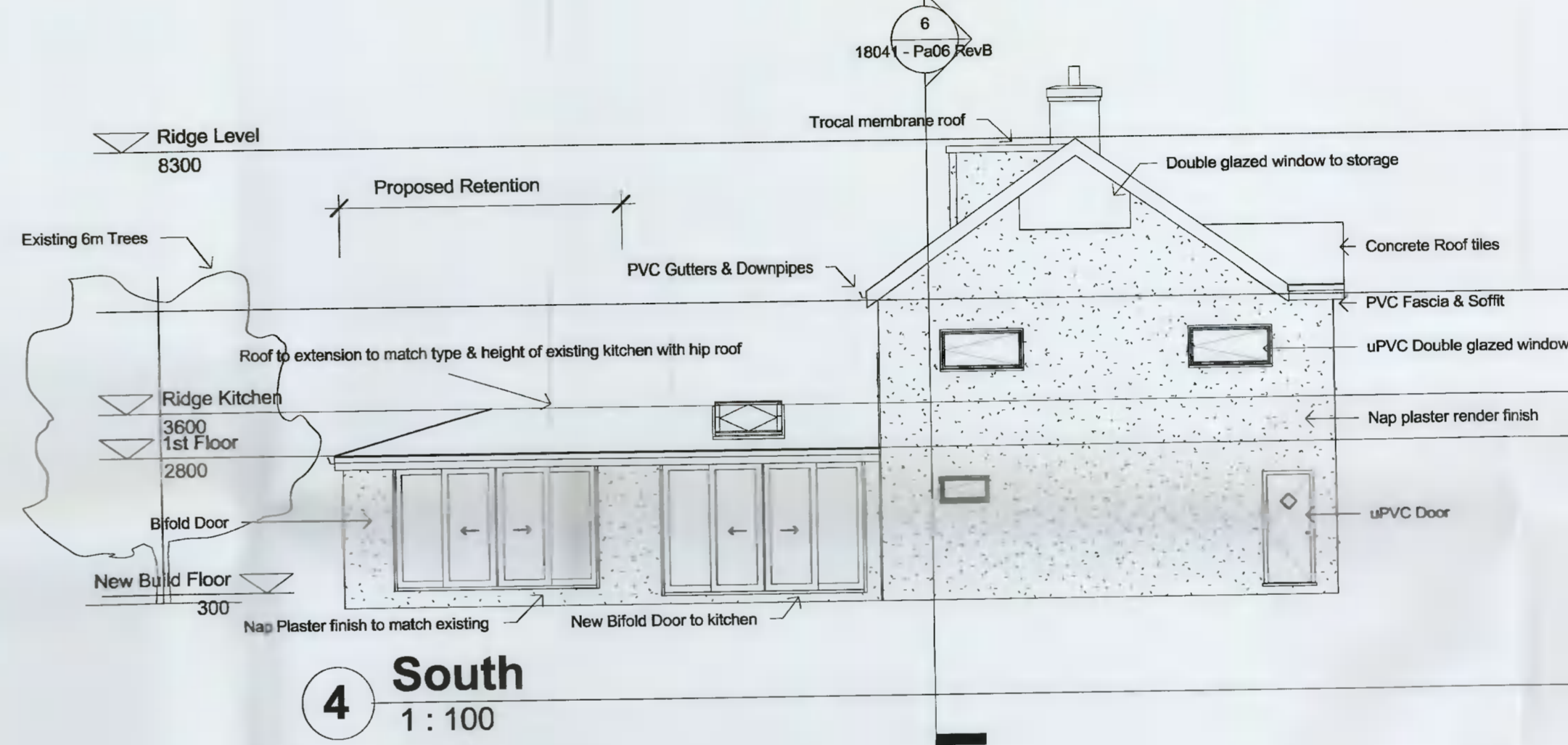

4 South
1 : 100

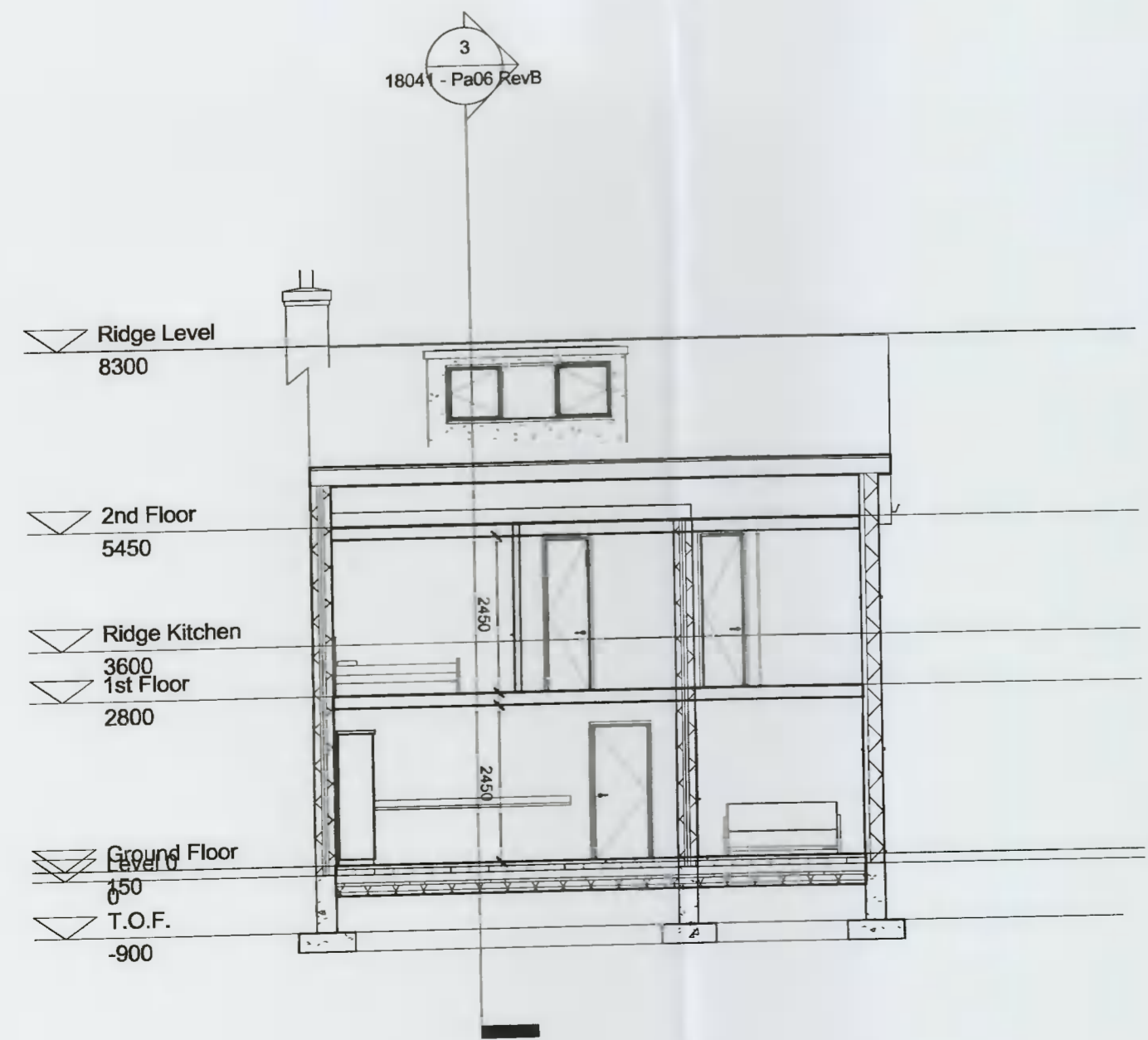

6 Section 2
1 : 100

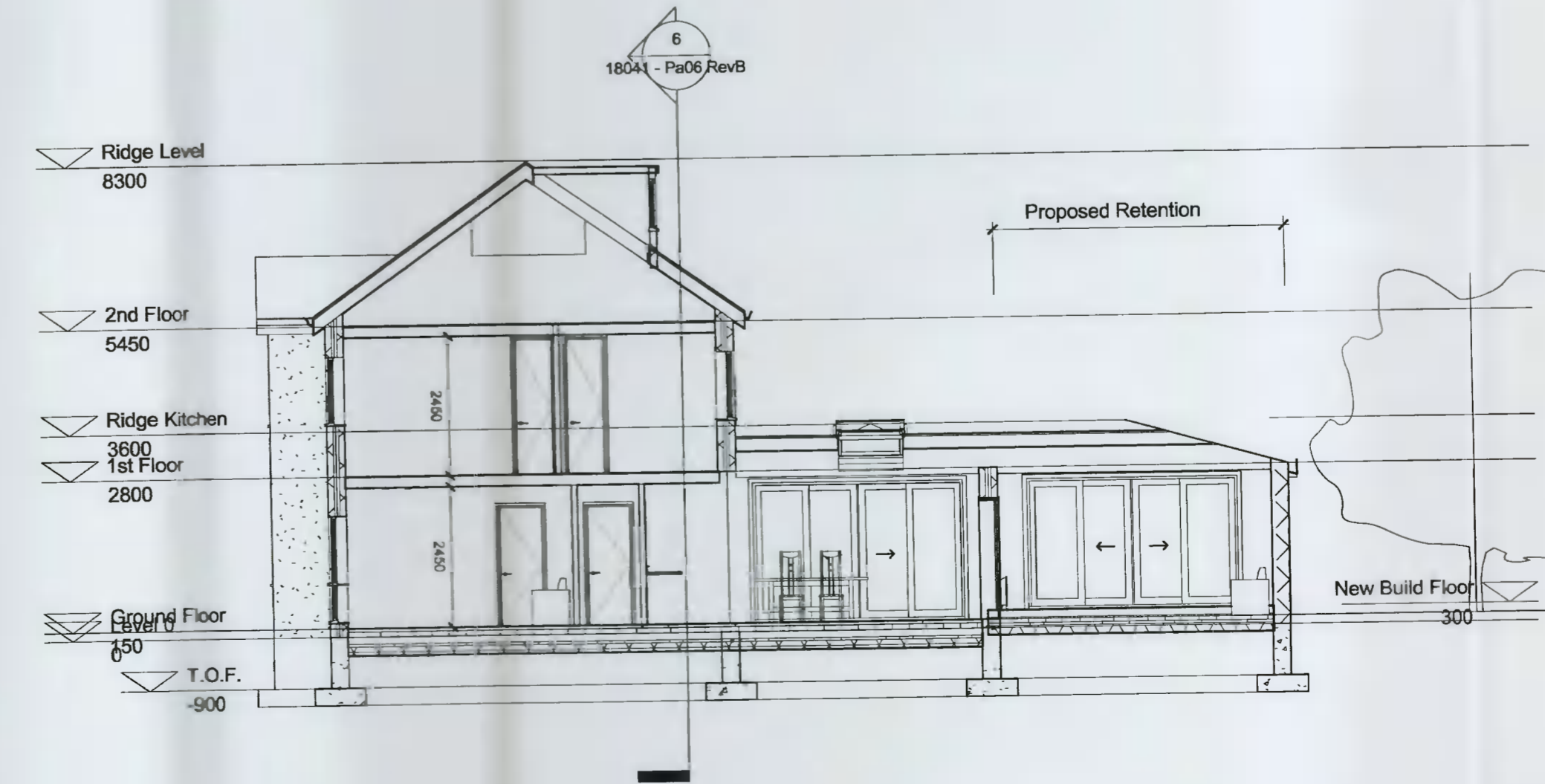

3 Section 1
1 : 100

| Rev | Description | Date |
|-----|-------------|------|
| | | |
| | | |
| | | |
| | | |
| | | |
| | | |
| | | |
| | | |
| | | |
| | | |

| | |
|--------|-------------------------|
| CODE | SUITABILITY DESCRIPTION |
| STATUS | PURPOSE OF ISSUE |

PROJECT
**31 New Bawn Drive,
Oldbawn, D24**

TITLE
**Proposed Retention with
Alteration Elevations &
Sections**

CLIENT
Mr Stephen Maher

| | | |
|-------------------------------------|-------------------------|------------------|
| DRAWN BY Author | CHECKED BY Checker | DATE 01/12/21 |
| SCALE (@ A1) 1 : 100 | PROJECT NUMBER 18041 | REV C |
| DRAWING NUMBER 18041 - Pa10 RevC | | |