

01	THIS DRAWING IS COPYRIGHT
02	THIS DRAWING MUST NOT BE SCALED
03	USE FIGURED DIMENSIONS ONLY
04	CONTRACTOR TO CHECK ALL DIMENSIONS ON SITE
05	PLANNING DRAWINGS ONLY NOT FOR CONSTRUCTION

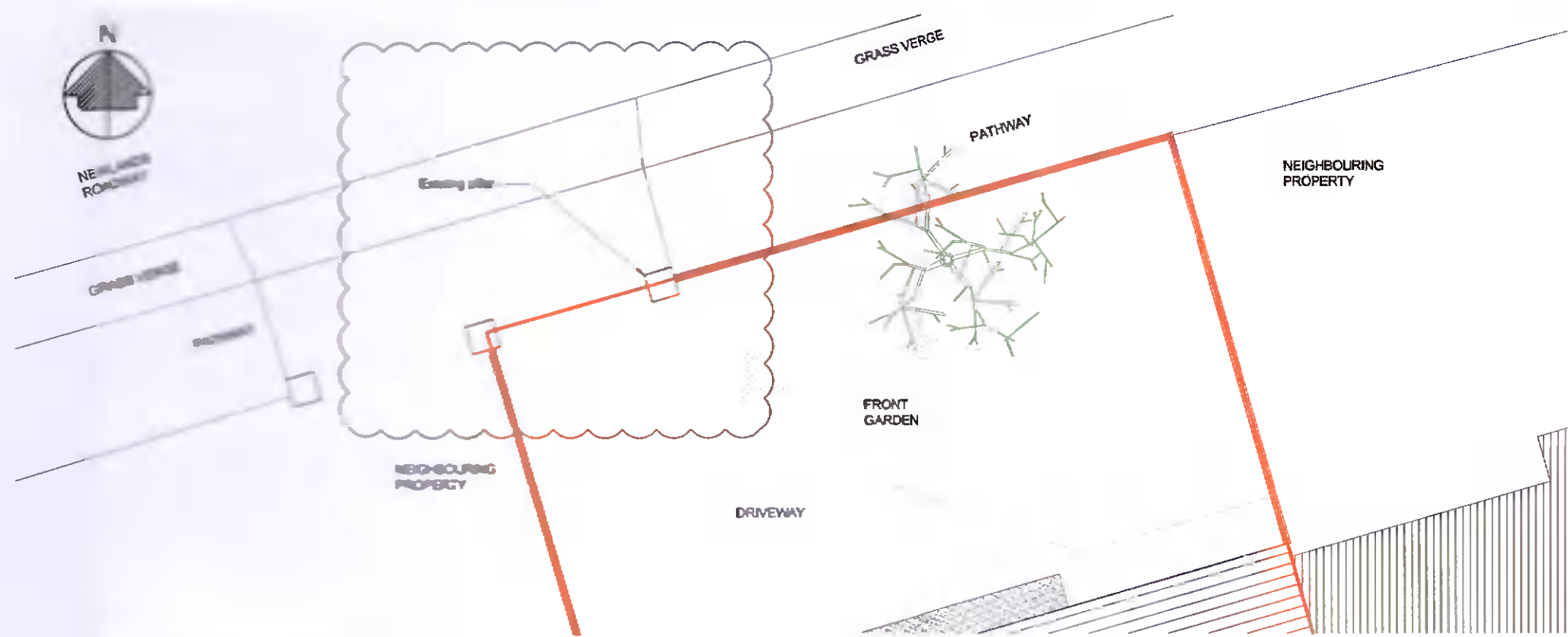

01 Existing Plan
PA-02 Scale 1:100

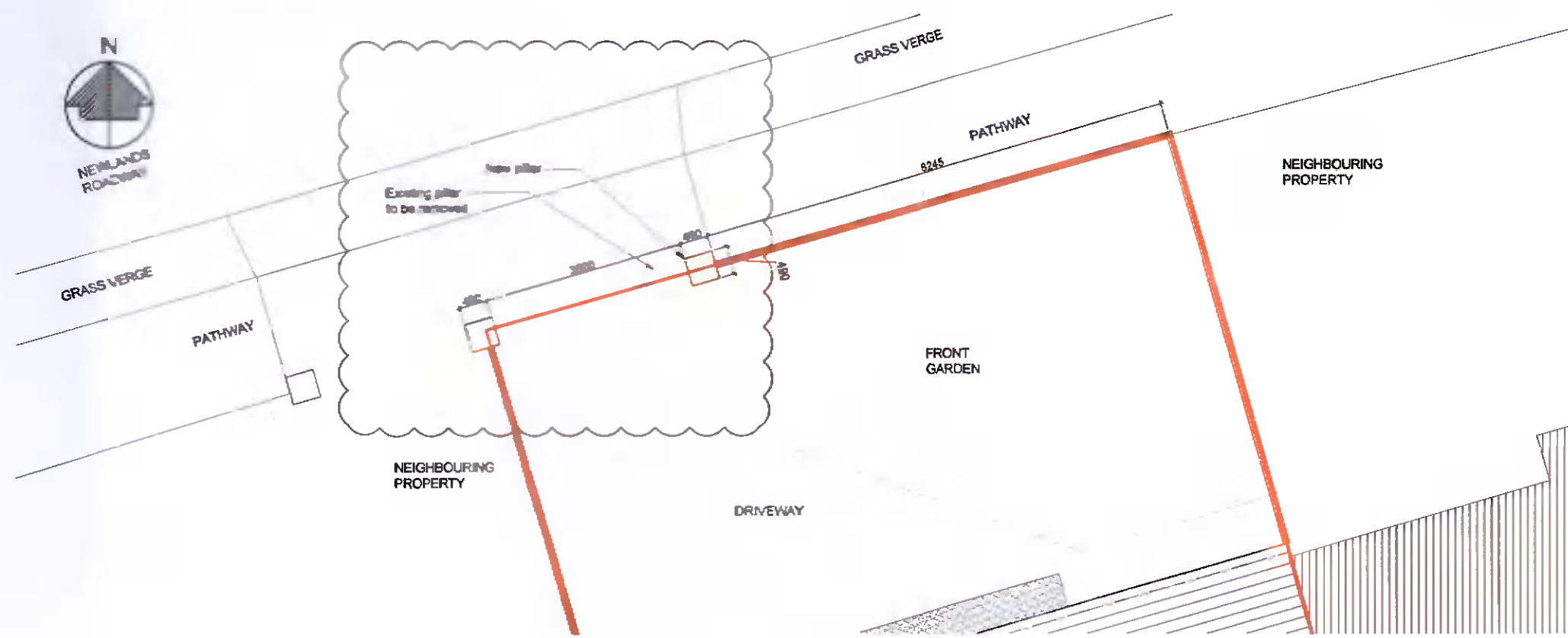

02 Proposed Plan
PA-02 Scale 1:100

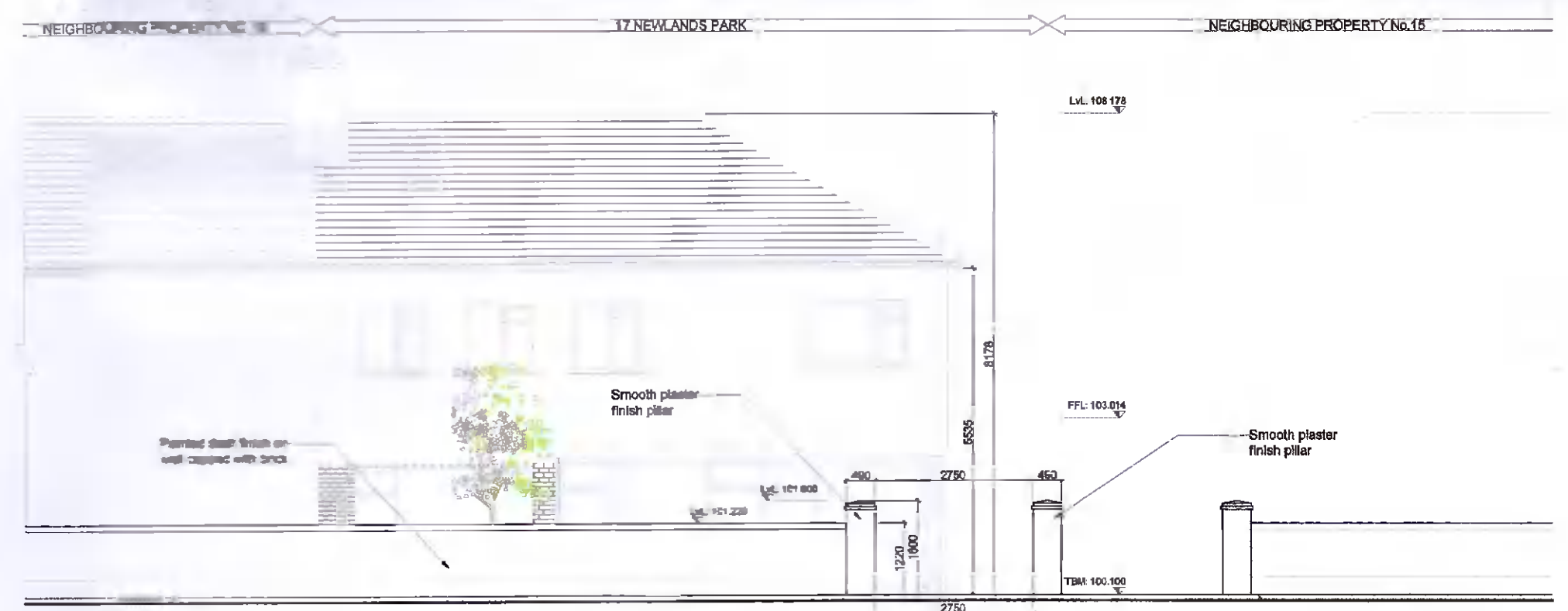

03 EXISTING FRONT NORTH FACING ELEVATION
PA-02 Scale 1:100

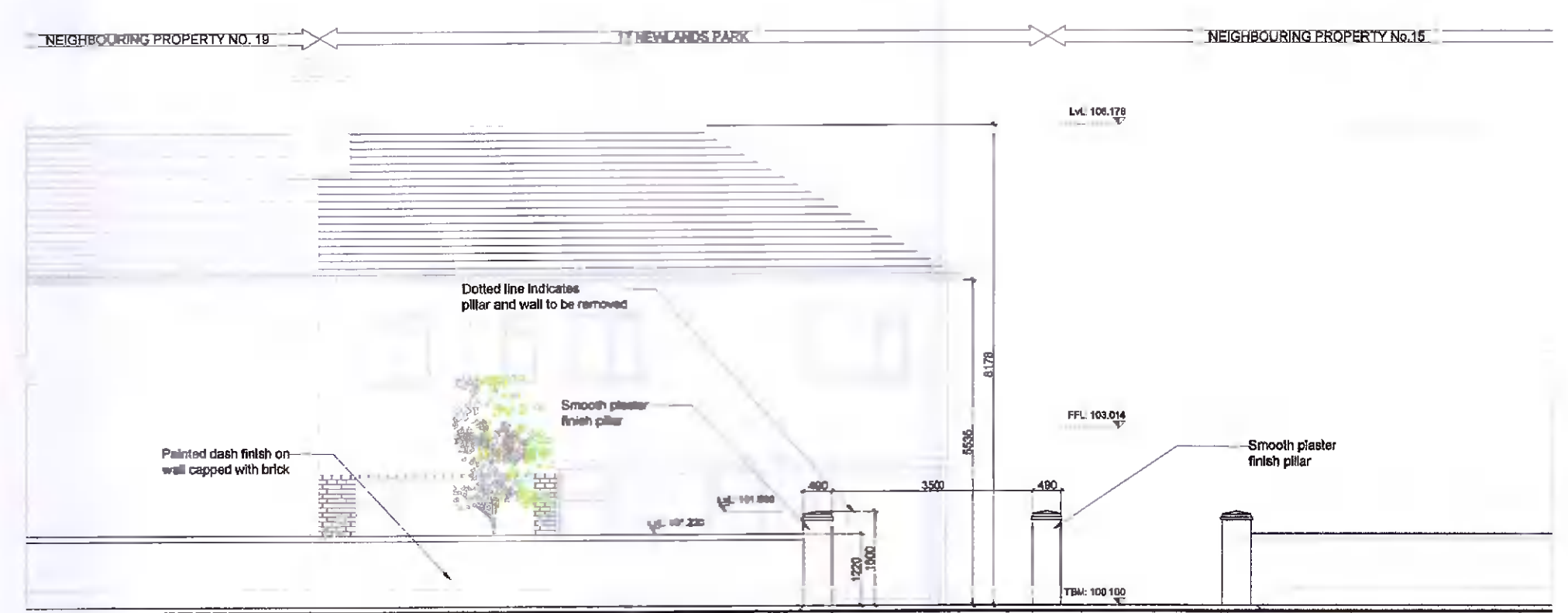

04 PROPOSED FRONT NORTH FACING ELEVATION
PA-02 Scale 1:100

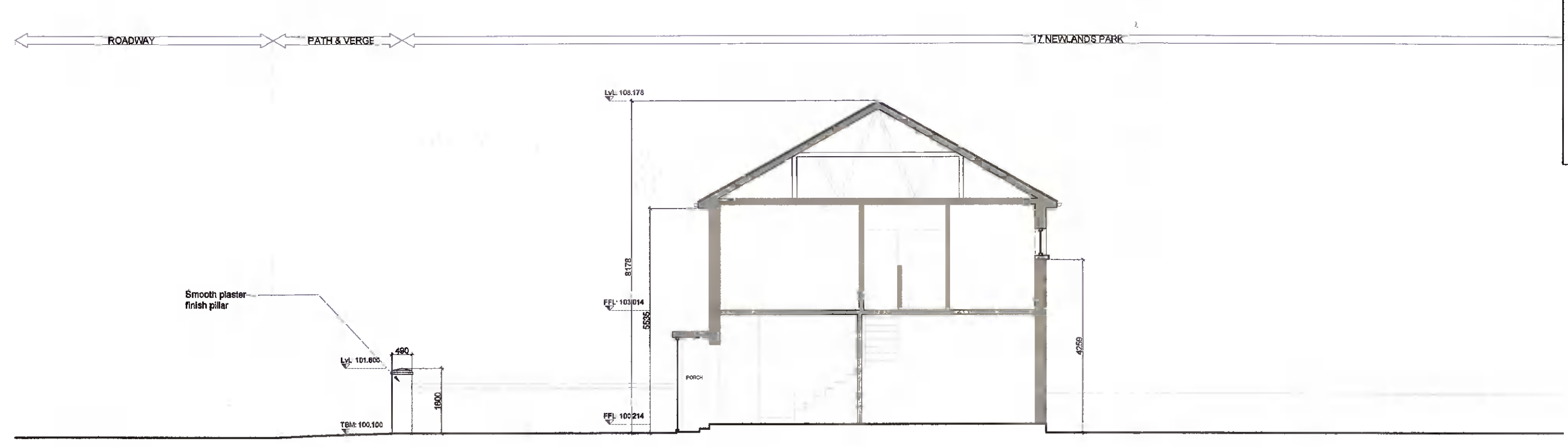

05 Existing Cross Section A-A
PA-02 Scale 1:100

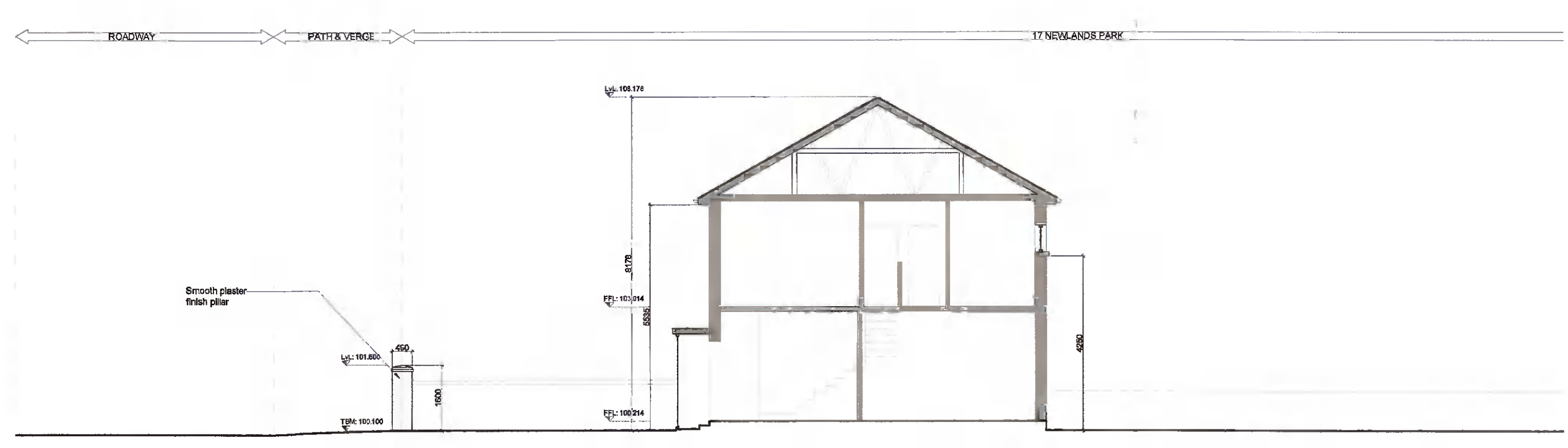

06 Proposed Cross Section A-A
PA-02 Scale 1:100

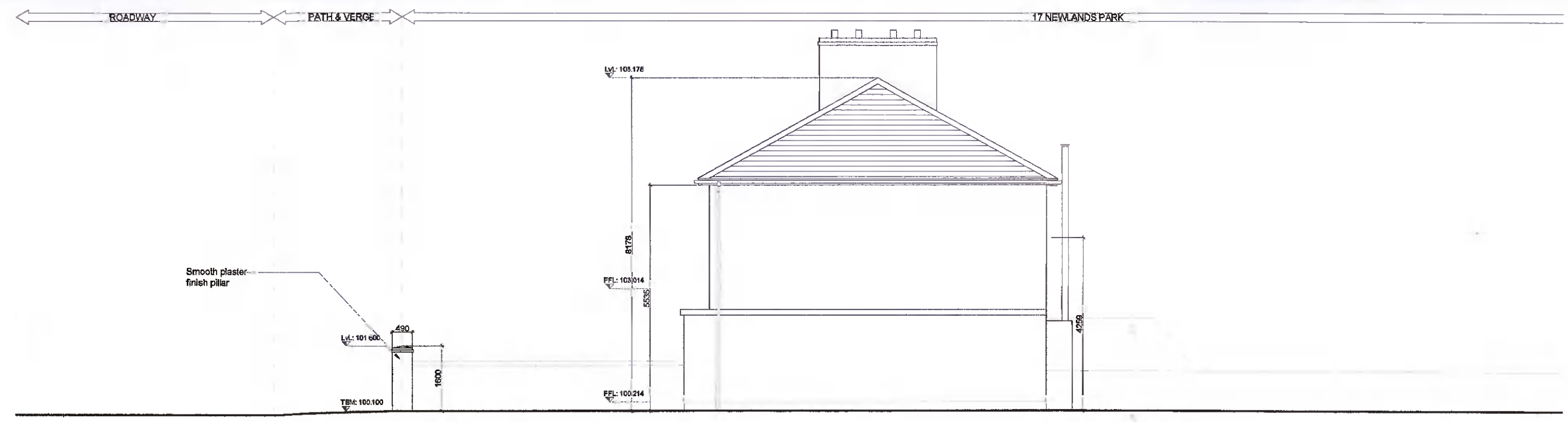

07 EXISTING SIDE WEST FACING ELEVATION
PA-02 Scale 1:100

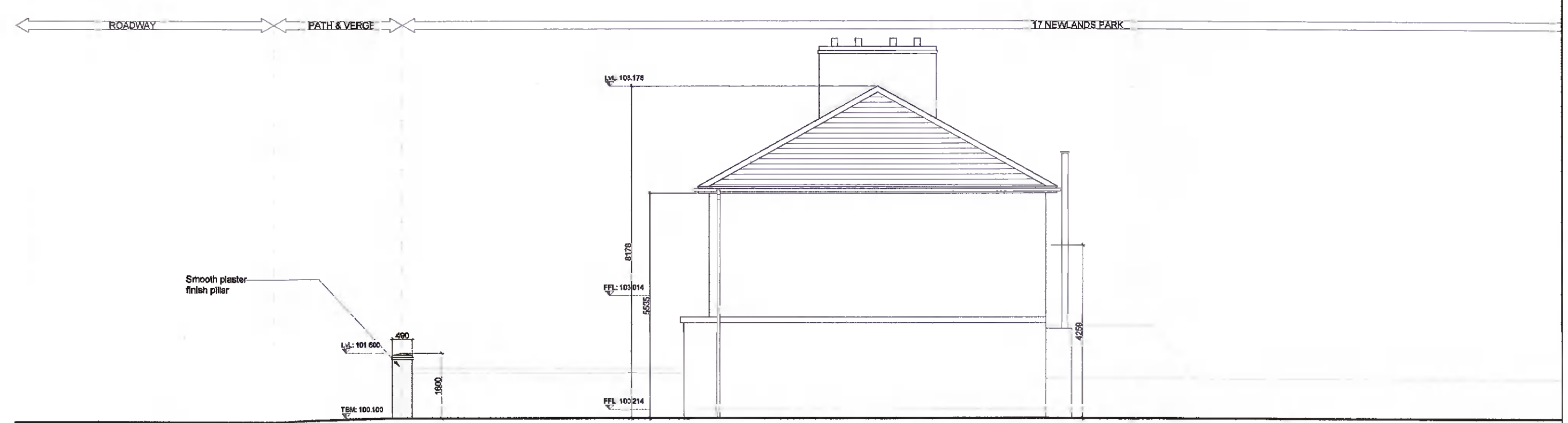

08 PROPOSED SIDE WEST FACING ELEVATION
PA-02 Scale 1:100

PLANNING DRAWINGS

REV	NOTES	ISSUED BY	DATE

Paul Redmond
B.Sc. Arch. Dip. Arch. Tech. RIAI (Arch. Tech.) Tech. IB
Architectural Planning and Design Consultant
90 Riverforest View,
Clonsilla,
Dublin 22.
Tel: (01) 6244209. Fax: 085 355 1648
Email: paul@paulredmond.ie

Project: Widening of Existing Vehicular Access
17 Newlands Park
Clonsilla
Dublin 22

Drawn by: **Paul Redmond**
Checked by: **K. Duggan**

Date: January 2022
Scale: A4 Blown @ A1

NO.:	2109B	DWG. NO.:	PA-02
REVISED:	2109-PA-01	REVISION:	