

THIS DRAWING TO BE READ IN CONJUNCTION WITH ALL RELEVANT DRAWINGS AND SPECIFICATIONS. DO NOT SCALE FROM THIS DRAWING. FIGURE DIMENSION ONLY TO BE USED. ALL DIMENSIONS ARE IN MILLIMETERS EXCEPT WHERE SHOWN. ANY DISCREPANCIES ON THIS DRAWING OR ON SITE ARE TO BE REPORTED TO THE ENGINEER. THIS DRAWING IS THE PROPERTY OF STINGRAY ENVIRONMENTAL ENGINEERING LTD, IT IS A CONFIDENTIAL DOCUMENT AND MUST NOT BE COPIED, OR ITS CONTENT DIVULGED WITHOUT PRIOR WRITTEN CONSENT.



- F1** PROPOSED PRECAST CONCRETE FOUL WATER PUMPING STATION
- F2** PROPOSED FOUL WATER MANHOLE
- PROPOSED FOUL WATER PIPE
- EX.F10** EXISTING FOUL WATER MANHOLE
- EXISTING FOUL WATER PIPE
- S1** PROPOSED SURFACE WATER MANHOLE
- PROPOSED SURFACE WATER PIPE

- ALL DRAINAGE WORKS TO COMPLY WITH CURRENT BUILDING REGULATIONS AND GREATER DUBLIN REGIONAL CODE OF PRACTICE FOR DRAINAGE WORKS
- PROPOSED FOUL WATER DRAINAGE AND WATER SUPPLY TO COMPLY WITH CURRENT IRISH WATER STANDARDS
- ALL DRAINAGE COVERS AND FRAMES SHALL COMPLY WITH IS/EN 124 CLASS D400 FOR TRAFFICKED AND CLASS B125 FOR NOT TRAFFICKED SURFACES
- ALL PROPOSED RAINWATER DOWN PIPES TO BE FITTED WITH ACCESS PLATE/FITTING (REMOVABLE AND READILY ACCESSIBLE FOR MAINTENANCE PURPOSES).
- PROPOSED SOAKAWAY TO BE CONSTRUCTED IN ACCORDANCE WITH BRE DIGEST 365
- IT IS PROPOSED TO RE-USE EXISTING WATER SUPPLY NETWORK

| MANHOLE E NAME | COVER LEVEL | ENTRY INVERT LEVEL | INVERT LEVEL | DISTANCE | FALL | PIPE INTERNAL DIAMETER | MANHOLE DEPTH |
|----------------|-------------|--------------------|--------------|----------|------|------------------------|---------------|
| M(X) | m | m | m | m | 1:x | mm | m |

| | | | | | | | |
|-------|--------|--------|--------|------|--------------|-----|-------|
| F2 | 51.350 | | 50.837 | | | | 0.513 |
| F1 | 51.260 | 50.760 | 49.460 | 4.6 | 60 | 100 | 1.800 |
| EX.F4 | 54.460 | 53.760 | 53.260 | 61.3 | RISING MAINS | 75 | 1.200 |

| | | | | | | | |
|--------|--------|--------|--------|------|-----|-----|-------|
| S1 | 52.150 | | 51.200 | | | | 0.950 |
| S2 | 52.000 | 50.904 | 50.904 | 7.4 | 25 | 150 | 1.096 |
| S3 | 51.100 | 50.348 | 50.348 | 13.9 | 25 | 150 | 0.752 |
| CULTEC | 51.000 | 50.344 | 49.975 | 0.5 | 120 | 225 | 1.025 |

| | | | | | | | |
|----|--------|--------|--------|-----|----|-----|-------|
| S4 | 51.300 | | 50.600 | | | | 0.700 |
| S3 | 51.100 | 50.490 | 50.348 | 3.3 | 30 | 150 | 0.752 |

ADDITIONAL INFORMATION
DECISION ORDER NUMBER: 0067
REGISTER REFERENCE: SD21B/0589

| REV. | DATE | DESCRIPTION |
|------|------|-------------|
|------|------|-------------|

CLIENT:
 BRIAN AND LAUREN MONAGHAN



PROJECT:
 TIG MUIRE, OLD BRIDGE ROAD, TEMPLEOGUE, DUBLIN 16

STINGRAY ENVIRONMENTAL ENGINEERING LTD.
 2 Forgehill Close
 Stamullen, Co. Meath
 K32VK76

DRAWING TITLE:
 PROPOSED SITE LAYOUT PLAN

Tel: 01 694 91 74
 Mobile: 085 721 55 90
 info@stingrayenvironmental.ie

| | |
|-------------------------|-------------------------------------|
| SCALE: 1:250 @ A3 | DWG. STATUS: ADDITIONAL INFORMATION |
| DATE: FEBRUARY 2022 | DRAWN BY: W. DEBOWSKI |
| DRAWING NUMBER: 645-C01 | REVISION: |

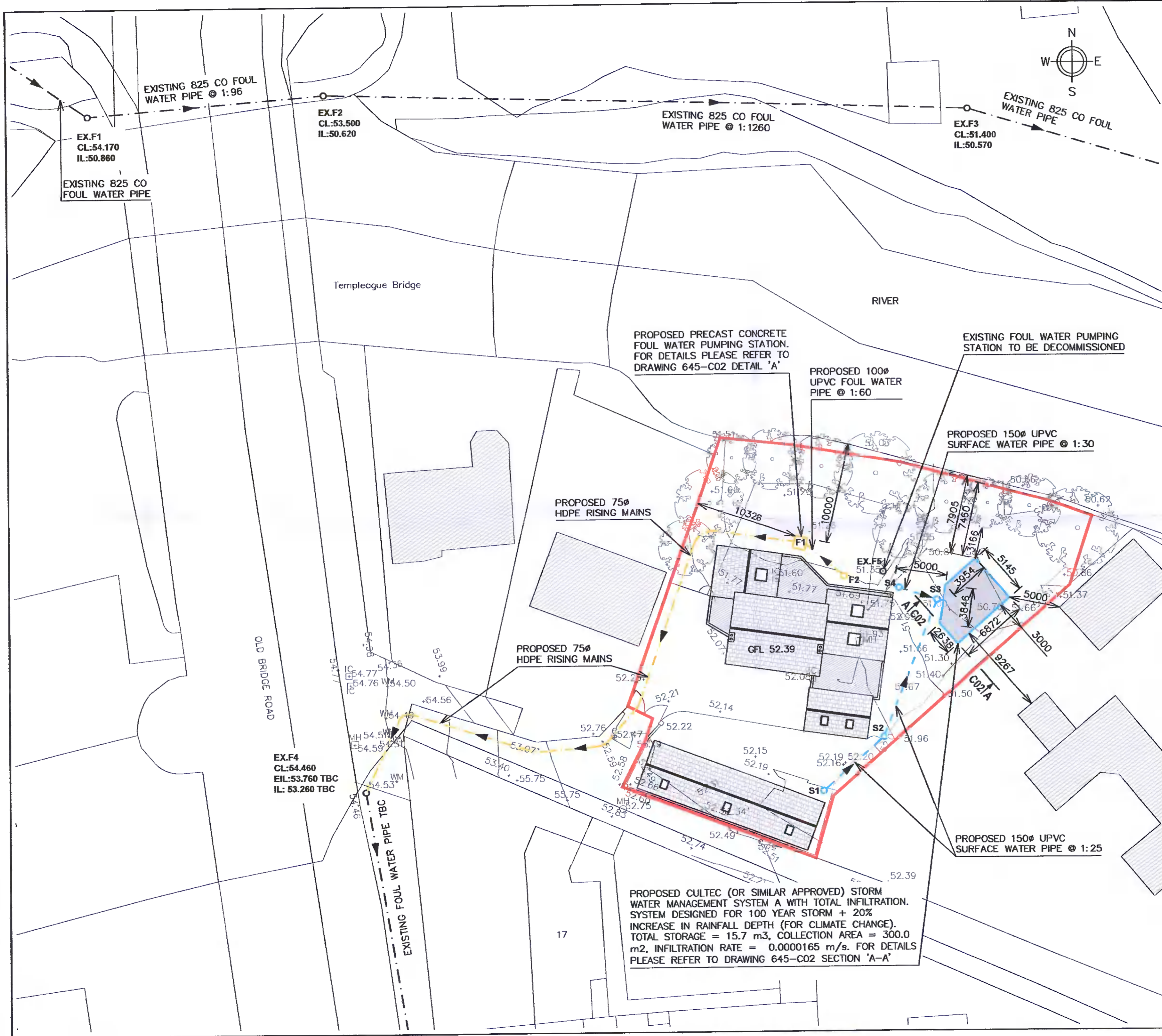

PROPOSED CULTEC (OR SIMILAR APPROVED) STORM WATER MANAGEMENT SYSTEM A WITH TOTAL INFILTRATION. SYSTEM DESIGNED FOR 100 YEAR STORM + 20% INCREASE IN RAINFALL DEPTH (FOR CLIMATE CHANGE). TOTAL STORAGE = 15.7 m³, COLLECTION AREA = 300.0 m², INFILTRATION RATE = 0.0000165 m/s. FOR DETAILS PLEASE REFER TO DRAWING 645-C02 SECTION 'A-A'

OLD BRIDGE ROAD

Templeogue Bridge

RIVER

EXISTING FOUL WATER PUMPING STATION TO BE DECOMMISSIONED

PROPOSED PRECAST CONCRETE FOUL WATER PUMPING STATION. FOR DETAILS PLEASE REFER TO DRAWING 645-C02 DETAIL 'A'

PROPOSED 100 UPVC FOUL WATER PIPE @ 1:60

PROPOSED 150 UPVC SURFACE WATER PIPE @ 1:30

PROPOSED 75 HDPE RISING MAINS

PROPOSED 75 HDPE RISING MAINS

PROPOSED 150 UPVC SURFACE WATER PIPE @ 1:25

EX.F4
 CL:54.460
 EIL:53.760 TBC
 IL: 53.260 TBC

EXISTING FOUL WATER PIPE TBC

17