

IMPORTANT
 This document and its design content is copyright ©. It shall be read in conjunction with all other associated project information including models, specifications, schedules and related consultants documents. Do not scale from documents. All dimensions to be checked on site. Immediately report any discrepancies, errors or omissions on this document to the Originator. If in doubt ASK.

NOTES

LEGEND

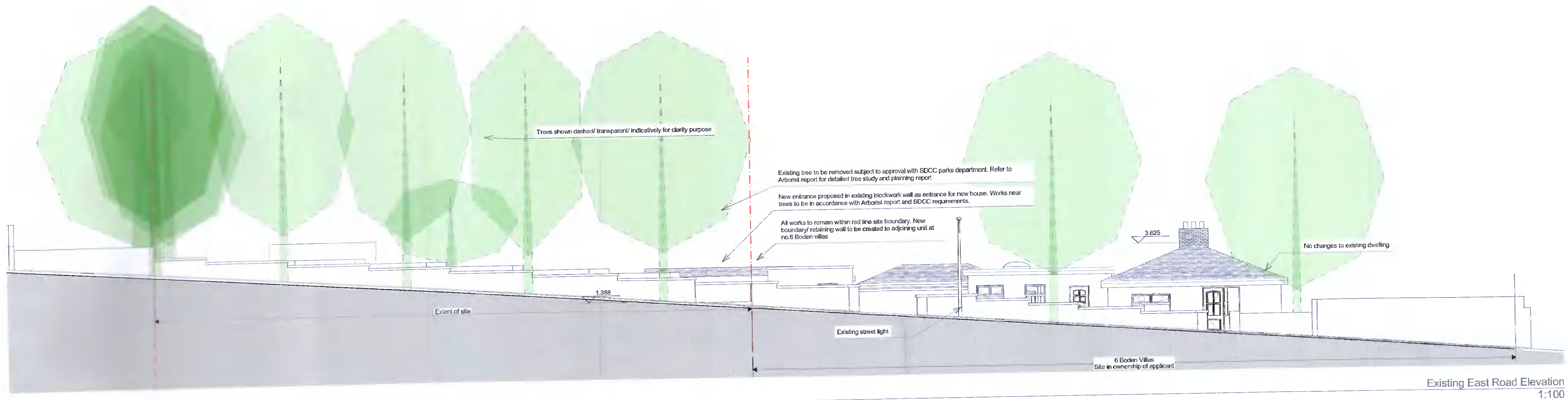

Existing East Road Elevation
1:100

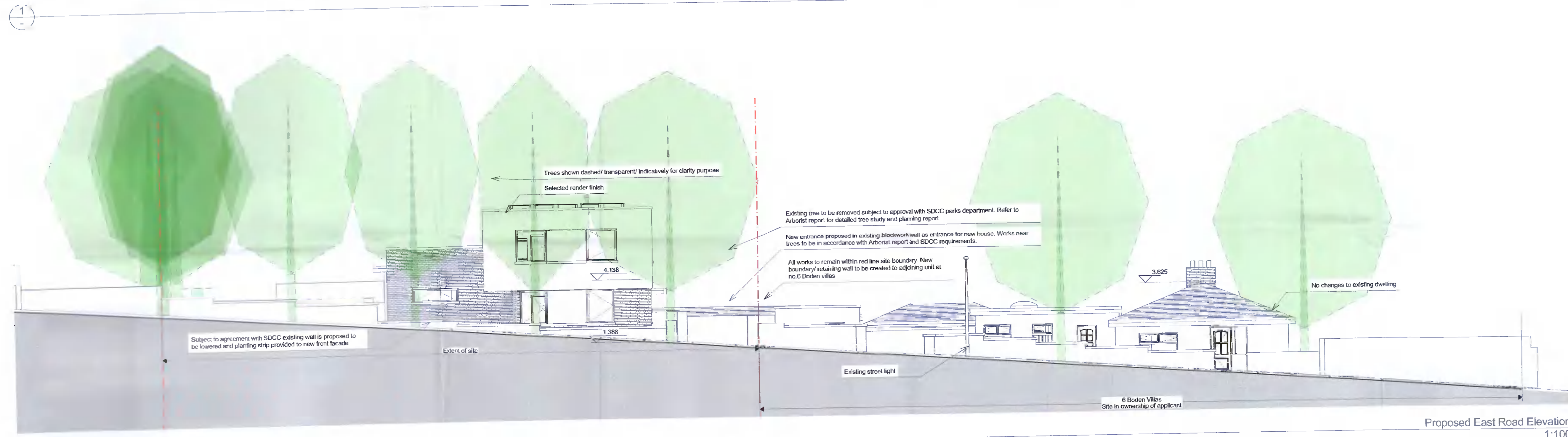

Proposed East Road Elevation
1:100

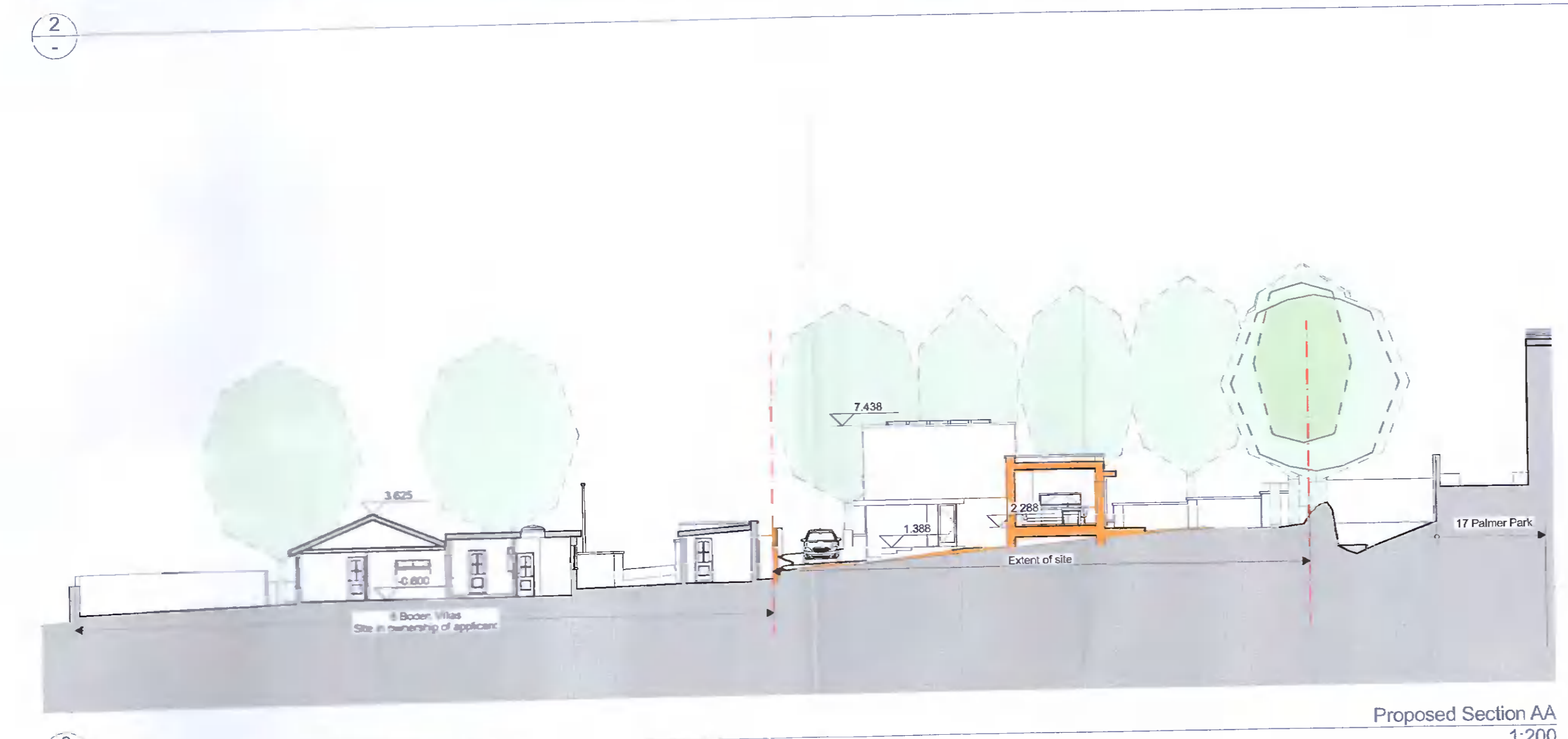

Proposed Section AA
1:200



3d View

02	Enghin Collins	20/07/2022	Updated for single house								
01	Enghin Collins	20/12/2020									
<table border="1"> <thead> <tr> <th>Rev#</th> <th>Issued By</th> <th>Issue Date</th> <th>Change Name</th> </tr> </thead> <tbody> <tr> <td> </td> <td> </td> <td> </td> <td> </td> </tr> </tbody> </table>				Rev#	Issued By	Issue Date	Change Name				
Rev#	Issued By	Issue Date	Change Name								
PROJECT TITLE		SITE									
Ken Keegan		6 Boden Villas D16 K7X2									
CLIENT		SCALE									
Ken Keegan		1:100, 1:200 @ A1									
STATUS		Drawn By Enghin Collins									
planning		Date 20/07/2022									
		Checked By									
		Date									
		Approved By									
		Date									
DRAWING TITLE											
GA Layouts											
Project No	DRAWING NO	REV									
2022	P13	- 02									
DARRAGH LYNCH ARCHITECTS <small>DARRAGH LYNCH ARCHITECTS, 17 PALMER PARK, NEW ST MALINDA, CO. DUBLIN INFO@DARRAGHLYNCHIE.COM G1 818 0864, 086 651 6501</small>											