

ALL DIMENSIONS TO BE CHECKED ON SITE  
 NO DIMENSIONS TO BE SCALED FROM THIS DRAWING  
 DRAWING IS TO BE READ IN CONJUNCTION WITH RELEVANT CONSULTANTS DRAWINGS

 Pink bubble supercedes planning amendment application and relates to RFI Reg.Ref: SDZ21A/0020  
**Key Plan:**

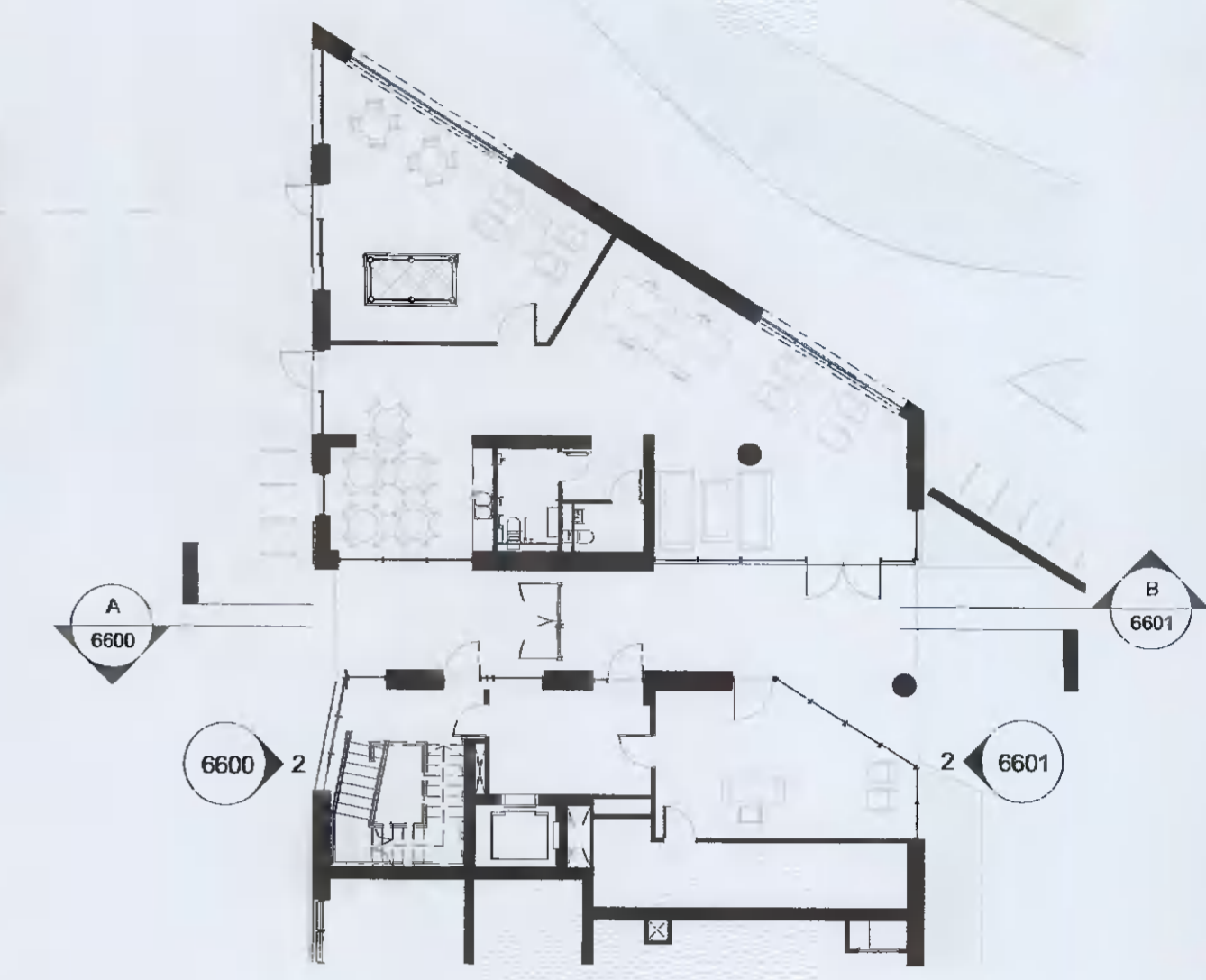

**ELEVATION MATERIAL LEGEND**

- BC 01 SELECTED BICYCLE STORE RAILING
- BL 01 BALCONY SYSTEM WITH PPC METAL RAILING
- BL 02 BALCONY SYSTEM WITH GLAZED BALUSTRADE
- BR 01 SELECTED LIGHT COLOURED BRICK
- BR 02 SELECTED DARK COLOURED BRICK
- BR 03 SELECTED GLAZED BRICK
- BR 04 SELECTED HIT AND MISS BRICK
- BR 05 SELECTED GLAZED HIT AND MISS BRICK
- CW 01 SELECTED CURTAIN WALL GLAZING SYSTEM
- DR 01 SELECTED GLAZED ENTRANCE DOOR AND SIGNAGE
- ES 01 ESB DOORS
- QL 01 SELECTED DOUBLE GLAZED WINDOW SYSTEM
- RE 01 EXTERNAL INSULATED RENDER FINISH
- RL 01 SELECTED RAILING SYSTEM
- RS 01 SELECTED METAL RAINSCREEN CLADDING

| REV | DATE       | DESCRIPTION                    | CHK | DRN |
|-----|------------|--------------------------------|-----|-----|
| P01 | 01/14/2022 | ISSUED FOR FURTHER INFORMATION | RJ  | HJL |
| P02 |            |                                |     |     |
| P03 |            |                                |     |     |

STATUS CODE DESCRIPTION  
**ISSUED FOR FURTHER INFORMATION**

CLIENT  
**QUINTAIN IRELAND LTD.**

PROJECT  
**ADAMSTOWN STATION BLOCK G**

DRAWING  
**EAST-WEST PEDESTRIAN ACCESS SHEET 02**

PROJECT NUMBER: 950749 DATE: 01/14/22

SCALE@ A1: As indicated DRAWING CHECKED: SH/RJ

STATUS CODE: A1 DRAWING NUMBER: ADC-HJL-G-XX-DR-A-6601 REVISION: P04

**Henry J Lyons**  
 Architecture + Interiors  
 +353 1 888 3333 info@henryjlyons.com 51-54 Pearse Street Dublin D02 KA66



**B East-West Pedestrian Access - Section B-B 1:50**

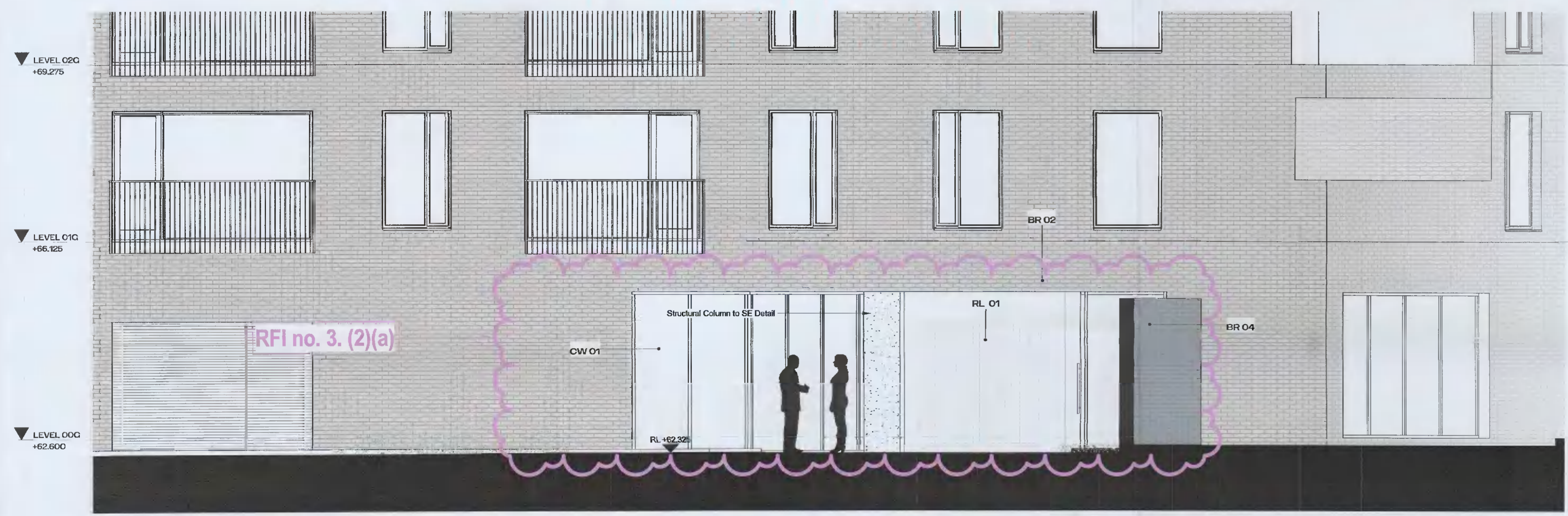

**2 East-West Pedestrian Access - Courtyard Elevation 1:50**



East-West Pedestrian Access - Approach from Communal Open Space