

NOTES

- 1 All dimensions in millimetres unless otherwise stated. Levels are structural levels in meters to ordnance datum. Use figured dimensions only - do not scale off the drawing. All dimensions to be checked on site and any discrepancies between site and figured dimensions to be brought to the immediate attention of the Architect.
- 2 Only information in hard copy can be relied upon for conformity and accuracy.
- 3 Subcontractors to confirm all dimensions with the main contractor prior to manufacture. Subcontractors to supply fabrication drawings for Architects approval prior to manufacture.
- 4 Drawing to be read in conjunction with Civil, Structural, Mechanical and Electrical drawings and specifications and any inconsistencies brought to the immediate attention of the Architect.
- 5 Works to be carried out using proper materials which are fit for the use which they are intended and for the conditions in which they are to be used, all in compliance with the Construction Products Regulations (CPR) (EU) no. 305/2011.
- 6 All products to be installed in strict accordance with Manufacturers details and specifications.
- 7 Any deviation from the proposed specifications to be brought to the Architects attention for approval. All product substitutions to meet the project performance requirements and Building Regulations.

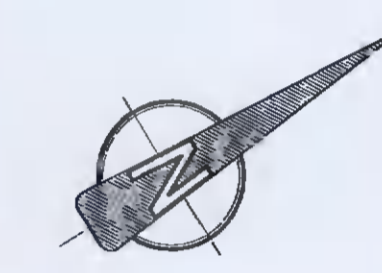

**ENGINEERING STORES EXTENSION**  
SUBJECT TO PLANNING APPLICATION

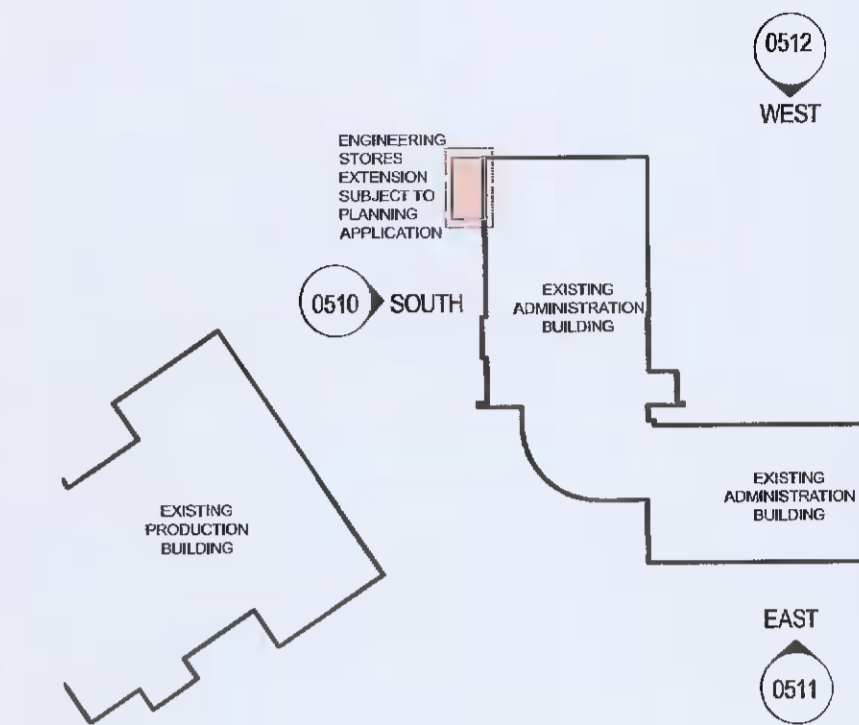
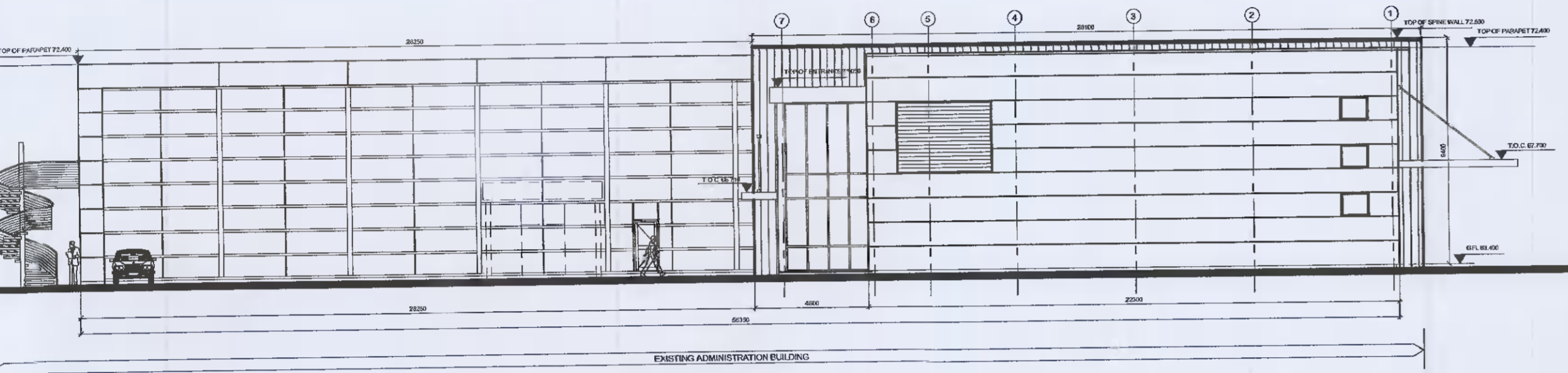

**EXISTING WEST ELEVATION**  
SCALE 1:200 @ A1

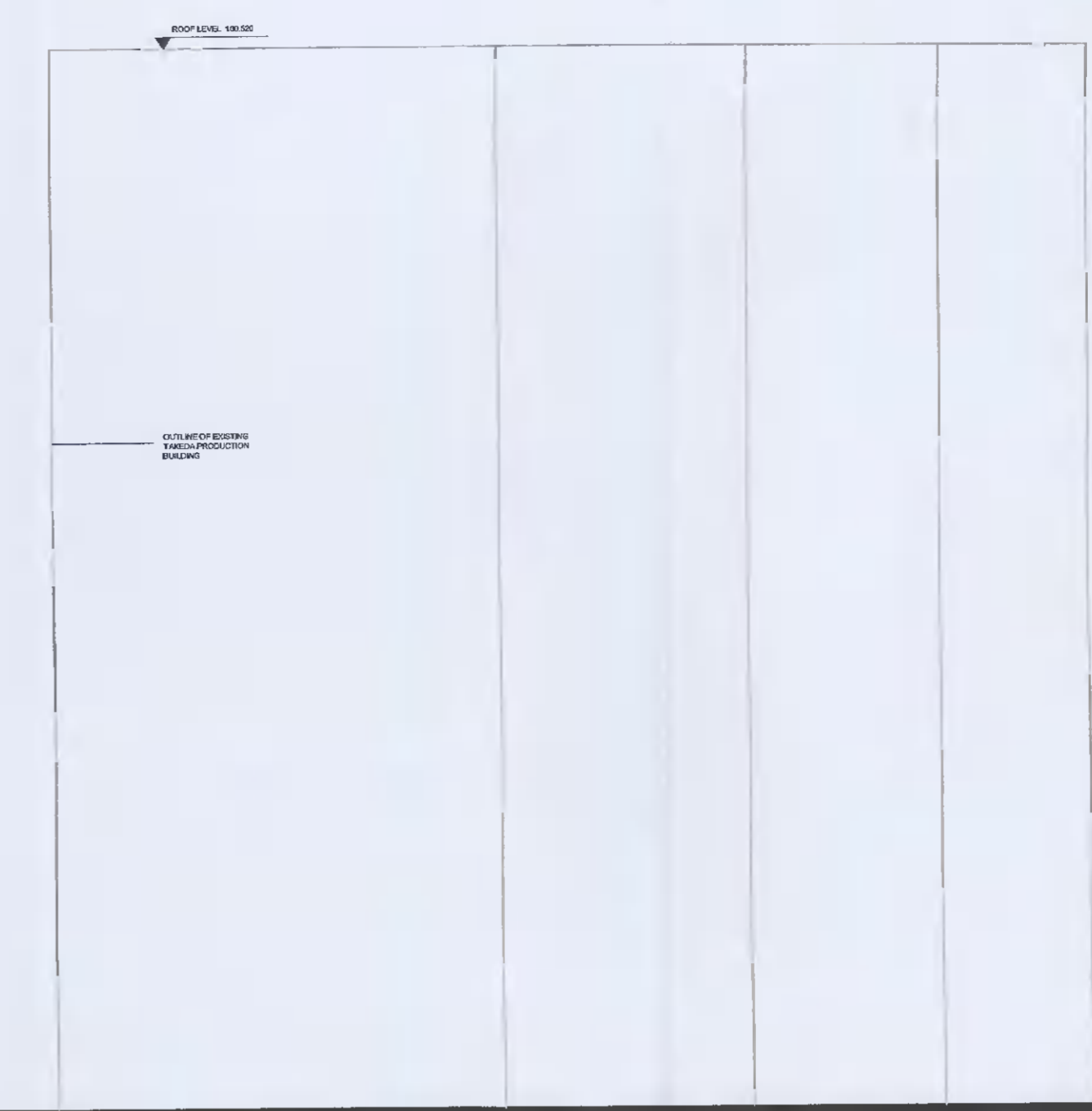

EXISTING PRODUCTION BUILDING

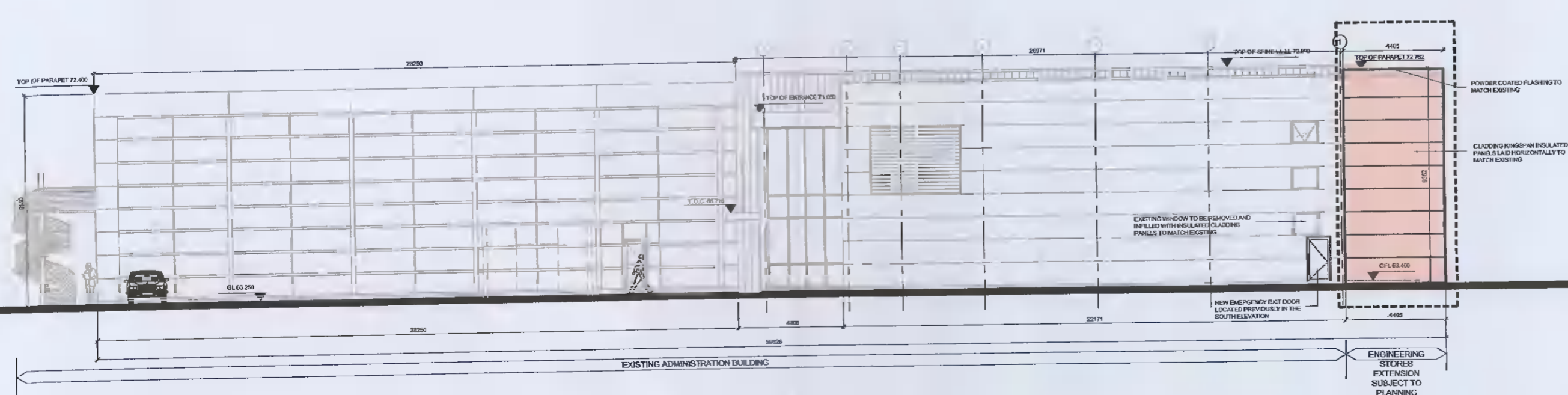

**PROPOSED WEST ELEVATION**  
SCALE 1:200 @ A1

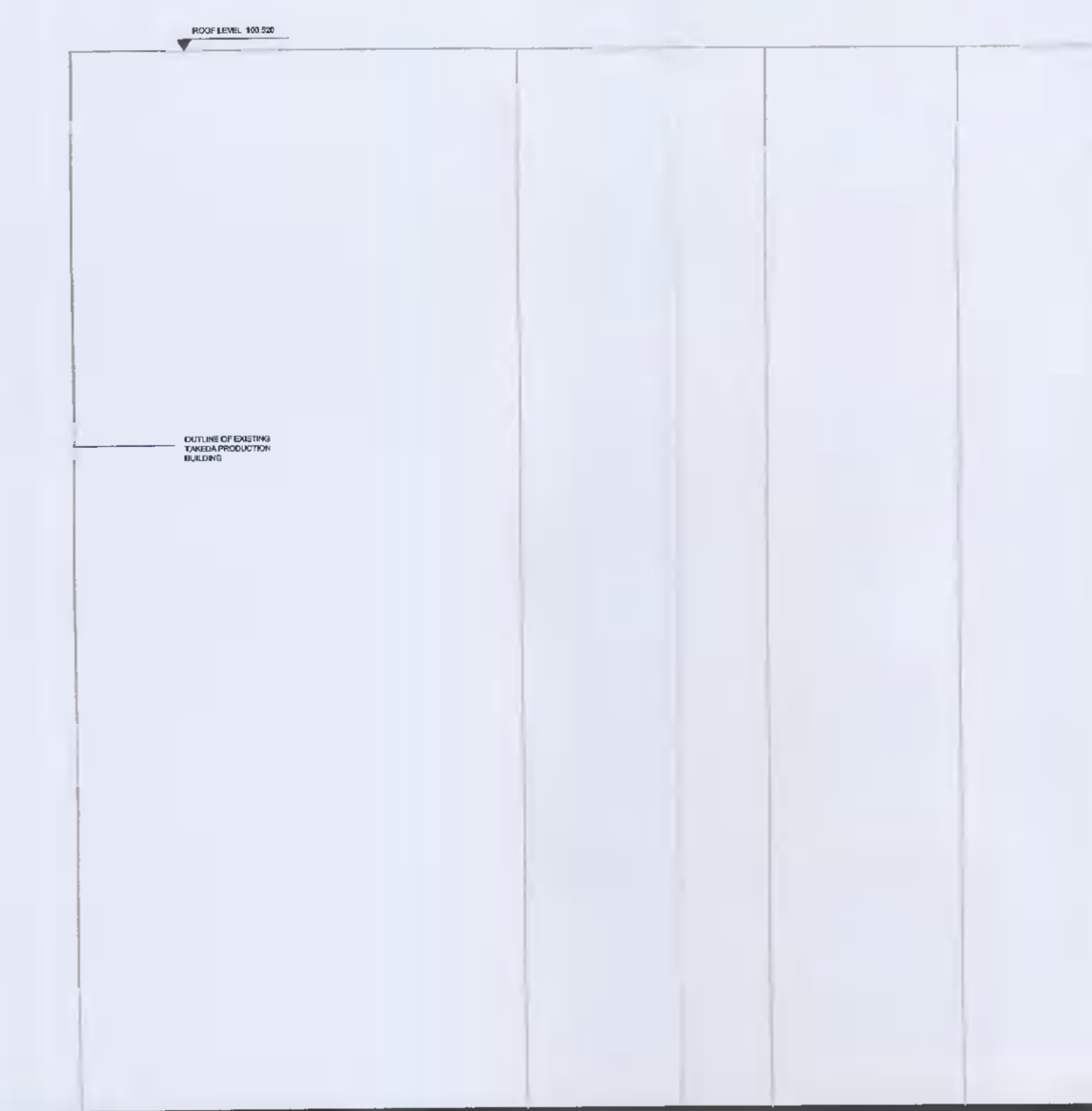

EXISTING PRODUCTION BUILDING

REV	DESCRIPTION	BY	APPR.	DATE
A	ISSUED FOR PLANNING	DG	MMC	24.01.2022

THIS DOCUMENT IS COPYRIGHT AND THE PROPERTY OF McELROY ASSOCIATES. THE DOCUMENT SHOULD BE REPRODUCED, MODIFIED OR RELAYED IN PART OR IN WHOLE TO ANY OTHER PARTY OR INDIVIDUAL WITHOUT THE PRIOR WRITTEN PERMISSION OF McELROY ASSOCIATES.

**MEA** McElroy Associates  
ENGINEERS TO INDUSTRY  
69 Leeson St. Lower, Dublin 2, D02 YP04, Tel: 660 9000 E Mail: info@mea.ie Web: www.mea.ie



PROJECT: Takeda Engineering Stores Hanel Units

TITLE: EXISTING & PROPOSED WEST ELEVATION

DESIGNED:	CHECKED:	APPROVED:
MMC	MMC	MMC
DRAWN:	DATE:	SCALE:
DG	24-01-2022	AS SHOWN @ A1 AS SHOWN @ A3
DRG.No.	31142-MEA-V8-ZZ-DR-A-0512	REV. A