

NOTES

- All dimensions in millimetres unless otherwise stated. Levels are structural levels in meters to ordnance datum. Use figured dimensions only - do not scale off the drawing. All dimensions to be checked on site and any discrepancies between the shown and figured dimensions to be brought to the immediate attention of the Architect.
- Only information in hard copy can be relied upon for conformity and accuracy.
- Subcontractors to confirm site dimensions with the main contractor prior to manufacture. Subcontractors to supply fabrication drawings for Architect approval prior to manufacture.
- Drawing to be read in conjunction with Civil, Structural, Mechanical and Electrical drawings and specifications and any inconsistencies brought to the immediate attention of the Architect.
- Works to be carried out using proper materials which are fit for the use which they are intended and for the conditions in which they are to be used, all in compliance with the Construction Products Regulations (CPR) (EU) no. 305/2011.
- All products to be installed in strict accordance with Manufacturers details and specifications.
- Any deviation from the proposed specifications to be brought to the Architect's attention for approval. All product substitutions to meet the project performance requirements and Building Regulations.

DRAINAGE LEGEND :

- EX. SURFACE WATER MH (SWMH) & S.W.LINE
- NEW SURFACE WATER MH (SWMH) & S.W.LINE
- OPEN CHANNELS
- EX. GULLY YARD (GY)
- NEW GULLY YARD (GY)
- EX. RAIN WATER PIPE/GULLY TRAP (RWP/GT)
- NEW RAIN WATER PIPE/GULLY TRAP (RWP/GT)
- EX. FOUL MANHOLE (FSMH) AND EX. FOUL LINE
- NEW FOUL MANHOLE (FSMH) & NEW FOUL LINE
- EX. BIGT
- NEW BIGT
- EX. ARMSTRONG JUNCTIONS
- NEW ARMSTRONG JUNCTIONS
- EX. RODDING EYE
- NEW RODDING EYE
- EX. PROCESS DRAIN & PROCESS LINE
- EX. PROCESS LINE IN CONCRETE DUCT
- EX. PROCESS LINE IN DUAL WALLED PIPE
- NEW PROCESS DRAIN & PROCESS LINE
- NEW PROCESS LINE IN CONCRETE DUCT
- NEW PROCESS LINE IN DUAL WALLED PIPE
- EX. WATERMAIN MH & WATER MAIN
- NEW WATERMAIN MH & WATER MAIN
- EX. TELECOM DUCT
- TEL
- EX. TELEGRAPH POLE/LINE (T.P.)
- O.H. TEL
- EX. ELECTRICAL MH AND CABLE LINE
- ELEC
- EX. NEW ELECTRICAL MH AND CABLE LINE
- ELEC
- EX. ELECTRICITY POLE/LINE (E.P.)
- O.H. ELEC
- NEW ELECTRICITY POLE/LINE (E.P.)
- O.H. ELEC
- EX. HIGH TENSION CABLE
- XX
- EX. NEW HIGH TENSION CABLE
- XX
- EX. LOW TENSION CABLE
- X
- EX. NEW LOW TENSION CABLE
- X
- EX. GAS MAIN
- GAS
- EX. NEW GAS MAIN
- GAS
- EX. FIRE MANHOLE AND FIRE LINE
- FM
- EX. FIRE HYDRANT
- FM
- EX. FIRE HYDRANT
- FM
- UNDERGROUND DUCTING
- ALL DECOMMISSIONED SERVICES
- LAMP STANDARD (L.S.)
- INSPECTION PIT (I.P.)
- HATCH BOX (H.B.)
- VENT PIPE WITH ARRESTER
- VALVE FIT (V.F.)
- LIQUID HYDROGEN TANK
- LIQUID NITROGEN TANK
- PIPE BRIDGE OVER
- BOREHOLE
- TRIAL PIT
- ROCKCORE
- PIT
- BOUNDARY FENCE
- X
- BLANKED OFF LINE
- TOP OF WALL (T.O.W.)
- PROPOSED LEVEL
- EXISTING LEVEL

NOTE:-
LOCATION OF TENSION CABLES,
UNDERGROUND DUCTING, GAS MAIN
& OTHER M/E SERVICES ARE
INDICATIVE ONLY.

* RELOCATE EXISTING LAMP POSTS (LP) & ROAD SIGNS (RS). LOCATION
TO BE CONFIRMED ON SITE.

REV	ISSUED FOR PLANNING	BY	WN	DATE
				24.01.2022

THIS DOCUMENT IS COPYRIGHT AND THE PROPERTY OF MCELROY ASSOCIATES. THE DOCUMENT MUST NOT BE REPRODUCED,
COPIED OR RELIANT UPON WITHOUT THE WRITTEN CONSENT OF MCELROY ASSOCIATES.

MEA McElroy Associates
ENGINEERS TO INDUSTRY
69 Leeson St. Lower, Dublin 2, D02 YP04. Tel: 660 9000 E-Mail: info@mea.ie Web: www.mea.ie

CLIENT:



PROJECT:
TAKEDA ENGINEERING STORES HANEL UNITS

TITLE:
EXISTING SITE LAYOUT AND DRAINAGE PLAN

DESIGNED:	WN	CHECKED:	WN	APPRD:	MNK	
DRAWN:	RN	DATE:	19-01-2022	SCALE:	AS SHOWN @ A1 AS SHOWN @ A3	
DRG No:	31142-MEA-V8-ZZ-DR-C-0513				REV:	A

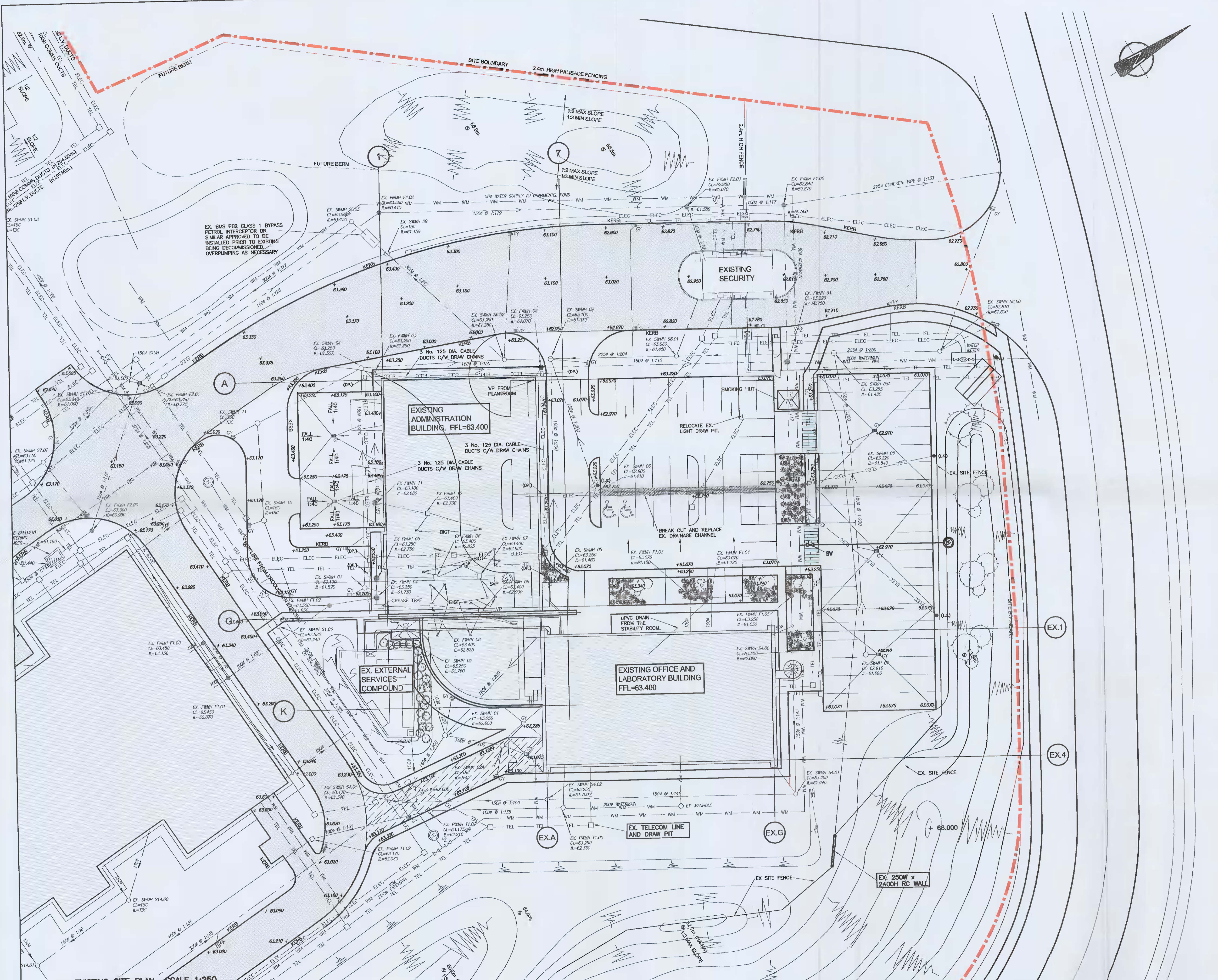

EXISTING SITE LAYOUT AND DRAINAGE PLAN SCALE 1:250